967
oscribe to the TOWNSMAN
SIMEONE
Pharmacy
2 Main St., Andover
Prescription
Specialists
Tel. 475-0418
Rx
New!
NO notice
required
om Day of Deposit
nimum Balance
Details
Cooperative Bank
SEX and LAWRENCE STS
morrow . . . .
!
G SPECIALS
our formal opening but
t up and stocked to
drop in or call while
ouches.
RUGS
lon Rugs . . . 9
ors. A real, great
39.95
RUGS
97c
TER RUGS
1.95
er
CARPETS
THOMAS R. TRASK
PLAZA

The ANDOVER TOWNSMAN

Andover's Own Newspaper Since 1887

VOLUME 80 NUMBER 45 | ANDOVER, MASSACHUSETTS, AUGUST 17, 1967 | PRICE 10 CENTS

August 21 TM Warrant Trimmed To 13 Articles

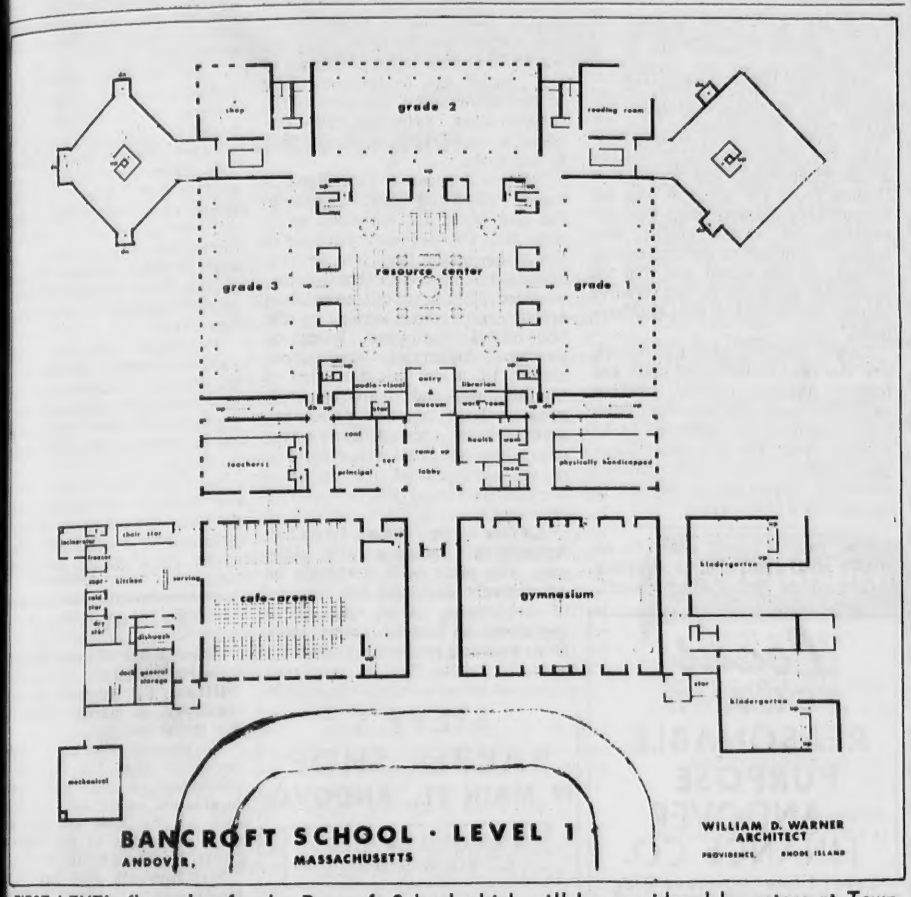

FIRST LEVEL floor plan for the Bancroft School which will be considered by voters at Town Meeting Monday. The two-story building is designed to permit the use of team teaching and large group instruction as well as conventional teaching techniques. Construction bids are being taken late this week and the low bid will be presented to voters.

West School Addition Plan Adopted As Site Compromise

Town Meeting will convene at 8 p.m. Monday in Memorial Auditorium at Andover Junior High School to consider a special warrant that has been trimmed to 13 articles, four of which involve requests for the expenditure of roughly $4 million.

Of prime important is the Bancroft School proposal. An upset figure of $1.8 million is listed in the warrant for this article, but contract bids will be opened Friday so that voters may consider a firm price. This procedure, a new one, should eliminate the kind of problems experienced by the high school building committee because of the spread between cost estimates and bid prices.

Sub-bids for the Bancroft School were received this week and on the key items - plumbing, heating ventilation and air conditioning and electrical - ran only slightly ahead of the architect's estimates.

Since some of the sub-bids were lower than expected, the building committee is encouraged to think that the total construction bid will hit close to its $1,425,000 projection.

Official support for the school article is unanimous.

Municipal boards are also firmly behind an article to appropriate $1 million for water, sewer and roadway improvements in the area of the Lowell Junction industrial zone. Gillette Safety Razor Co. has said it will build a $2.8 million warehouse and packaging plant there for its toileteries division if utilities and better roads are provided.

Gillette reaffirmed its commitment this week when it was learned that the city of Natick has renewed its efforts to attract the facility there. The Boston manufacturer had an option on Natick land but it was dropped when complications arose over a needed rail access across Route 135.

The State Department of Public Works refused to permit the rail crossing, but a Superior Court judge has now determined that the DPW's action was illegal. Though it is possible the state agency may contest the ruling, it has served to encourage industrial development officials in Natick.

Paul W. Cronin, administrative aide to Congressman F. Bradford Morse, and the chief negotiator in Andover discussions with Gillette reports, however, that Gillette officials have said their commitment with Andover stands providing Town Meeting action on the $1 million article is affirmative.

Surprise Move

What appeared to be a routine article for West Andover elementary school planning funds $80,000) was pushed into prominence this week when the Selectmen and the

(Continued on Page Eight)

School Board Will Likely OK Addition

Dr. Louis Galbiati, chairman of the School Committee, said Wednesday that he believes his board will support the Selectmen and the Finance Committee in their move to appropriate funds for planning of a 24 room addition to the present West School rather than construction of a new school as previously requested by school officials.

He said he expected the committee to accept the situation and stand behind the Selectmen, "even though one may very well have preferred a smaller school."

The School Committee is meeting early this morning with Supt. Edward I. Erickson to see if the 24-room addition plan will meet the school department's educational requirements. In addition, school officials will consult with the School Building Assistance Commission to see what must be done to make such a proposal agree with its regulations.

News Capsules

Mrs. George G. Brown, 68 Phillips St., reported to police Aug. 11 that a thief had just made off with her automobile. She did not see the culprit, but did hear the car leave the garage.

The vehicle was recovered in Methuen the next day, after a serious accident. The operator escaped into the woods.

•

Massachusetts Congressman F. Bradford Morse led 30 of his Republican colleagues last week in a renewed drive to create a standing Committee on Urban Affairs in the U. S. House of Representatives.

Morse said, "The recent riots in our nation's cities are a challenge to the Congress to supply greater initiative and more effective oversight of our urban pro-

(Continued on Page Seven)

IDC Wants Gillette

$1 Million Article Supported

Wolf Berthold, chairman of the Andover Industrial & Development Commission, released today a six part statement from his committee outlining the basis for its support of a Town Meeting article to finance municipal utilities and improved roadways for the Lowell Junction industrial zone.

The Selectmen are asking approval Monday for a $1 million bond issue for extensions of water and sewer lines into the undeveloped industrial area and for improvements to local streets which connect Lowell Junction with Route 93.

The proposal is coming before a Special Town Meeting because Gillette Safety Razor Co. has a commitment with town officials to build a 500,000 sq. ft. warehouse and packaging plant on 140 acres of land it has optioned, if water, sewer lines and better roads can be provided.

Reprinted in full is the text of Mr. Berthold's statement:

"The announcement concerning Gillette has raised many questions of how such a plant would affect our Town. The policy by which the Andover Development & Industrial Commission has been governed for a number of years says that "Andover should remain primarily a residential town", but that for "the best balanced use of Andover's resources ... an appropriate number of suitable enterprises" should be included.

Generally, people want industry in their town or city for three reasons:

1) Jobs for people,
2) Payrolls to keep stores going,
3) Lower taxes.

"Many people in Andover may not be much concerned with items 1) and 2), but those in Lawrence, Lowell etc. certainly are. In our closely knit society, can we in Andover afford to be blind to the economic welfare of our neighbors? The economic improvement which has occurred in the Merrimack Valley over the last fifteen years has also made Andover a happier Town. If an industry wants to settle specifically in Andover because it cannot find a suitable location elsewhere in this vicinity we should accommodate it, always provided, of course, that:

a) it will also benefit us by lowering our taxes, and

b) it will not harm us with regard to school needs, Town services, its effect on the residential neighbors, air and water pollution, etc.

"Let us examine these points critically one by one.

"Taxes: The revenue which the Town would receive in taxes initially would pay for amortization and interest of the bonds and for maintenance of the improved roads, sewers and water lines, and then leave a surplus. The improved roads and utilities are bound to attract other enterprises to the Lowell Junction Area, and these together with the likely enlargement of Gillette, would bring substantial revenues to the Town in the future. Obviously, there

(Continued on Page Two)

ACC Favors Article Four

Following a conference Tuesday with Town Manager Richard J. Bowen and Wolf Berthold, chairman of the Andover Industrial Development Commission, the board of directors of the Andover Chamber of Commerce endorsed town meeting approval of the bond issue necessary to bring the Gillette Safety Razor Co. to Andover.

President of the board, George E. Heseltine will express the board's endorsement of the necessary bond issue

The board has initiated a communication to all Andover Chamber of Commerce members urging them to attend the Town Meeting and vote in favor of Article 4.

Heseltine said the board endorsed the "Gillette Package" because it would "open the way to the kind of industrial expansion consistant with the needs and desires of Andover.

Heseltine agreed that the expenditure necessary to put utilities into the industrial site was well worth the tax return to the community" and when considered in the light of the industrial potential opened to the community, it is one of the soundest investments the community can make with its tax dollars."

The Pied Pipers of Andover
ANDOVER
Plumbing
& Heating
Formerly Buchan & McNally
"HAL" RUTTER, Prop.
211 No. Main St. 475-5121
Reg. No. 6510

Rx
PRESCRIPTIONS
DALTON
Pharmacy
MAIN COR PARK ST. – 475-0107
SUNDAY HOURS
9 A.M. to 1 P.M.

Painting Improvements
BILL LAWRIE
Exterior &
Interior Painting
Paperhanging
Call 475-0924

INSTANT BUYERS
& SELLERS

TOWNSMAN
CLASSIFIED
ADS
Really work
25 WORDS FOR ONLY 80c
PHONE YOURS IN
DIAL 475-1944

OPEN EVERY EVENING UNTIL 9
SATURDAY 'TIL 6

ANDOVER CO-OP

BIGGER SELECTION OF
Quality Foods
PRICED RIGHT!

Lamb Sale

Whole Spring
LEG of LAMB 69c

SPRING LAMB

LEG HALF lb 79c | RUMP HALF lb 75c

FANCY BRISKET
CORNED BEEF lb 79c

COLONIAL ½ SEMI BONELESS HAM lb 89c | FRESH GROUND BEEF lb 57c

RATH'S BLACK HAWK BACON lb 79c

DELICATESSEN

POLISH HAM ½ lb 77c
CHET'S COLE SLAW pt. 35¢

ESSEM'S
BOLOGNA lb 55c
LIVERWURST lb 68c
CHUNK ONLY

LARGE SWEET MELLOW
CANTALOUPES 3 for 89c

CALIFORNIA
ICEBURG LETTUCE 2 SOLID HEADS 49c

BANANAS FANCY MELLOW lb 10c

FROZEN FOODS

ROMAN PIZZARETTES 11 OZ 3 for 1.00
BIRDS EYE AWAKE 9 OZ 4 for 1.00

PURINA DOG CHOW 5 lbs 59c

LUX LIQUID DETERGENT GIANT SIZE 43c

B&M YELLOW EYE BAKED BEANS 28 OZ CANS 4 for 1.00

ELECTRA-SOL FOR AUTOMATIC DISH WASHERS 2 lb 1 oz PKG 39c

CO-OP Concord Grape DRINK Qt. CANS 4 for 89c

Heliport Approved

Harry Axelrod, owner of Sheraton Rolling Green Motor Inn, said this week that he expects to be able to offer patrons helicopter service between the motel and Logan Airport in Boston by early September, now that the Zoning Board of Appeals has approved the landing of copter flights at the Lowell Street site.

The board reported its approval of the necessary special permit last week.

Operating the service will be Air General Inc. of Boston. They will bring the aircraft in from the north over Route 93. In its decision, the ZBA said that it had had a demonstration and found that "noise from the aircraft was not appreciably greater than that occasioned by normal traffic, that noise is limited to the immediate vicinity of the motel and that the approach patterns do not involve houses or schools in the neighborhood."

Safety factors, said the report, are the responsibility of state and federal aviation boards. Axelrod said this week that approval from these agencies is expected to be routine since the helicopter company checks into such matters prior to requesting a permit to operate in a given area.

The nermit crab lives in an empty snail shell and, as it grows larger, must find a bigger shell.

$1 MILLION

(Continued from Page One)

would be safeguards, and the Town should not proceed with expenditures unless Gillette does also.

"School Needs: Won't the 600 to 2000 Gillette employees swamp our schools with their children? No; because, for obvious reasons, only a few industrial employees will buy homes in Andover. According to reliable studies, very few of the people employed in Andover industries live here, e. g. fewer than 6% of the Andover-Raytheon employees, and Gillette will not be different. The rapid growth of Andover in recent years was not caused by local industry, but by the increasing affluence of this region and by the expansion of the electronics industry in the Boston area, bringing many engineers, scientists and managers to our town.

"Town Services Fire Department, Police and other services to the new plant are expected to be nominal. The primary purpose of the large water line is to provide adequate pressure for fire fighting, in line with accepted practices; actual water consumption by the 600 initial employees, based on average industrial experience, should be about equal to that of 40 families, and proportionately greater later on. The processes contemplated are not heavy water users, and the total water demand of the plant should not impose a serious strain on the Town water resources.

"Effect on Residential Neighbors: Facing a main highway, the plant will certainly be attractively designed for reasons of advertising value, and will in any event be located farther away from existing residential buildings than the Zoning By-Law requires. River Street will receive, naturally, some employees' traffic at shift change times, but the contemplated relocation of the intersection of River Street and Lowell Junction Road will divert truck traffic south to Route 125, and those employees traveling to Lawrence or Methuen (probably the majority) will find it more convenient to reach Route 93 via 125 than via Dascomb Road. The relocation of the intersection is necessary for safety reasons, and should also benefit the home owners at the easterly end of Lowell Junction Road. Home owners in this whole area will obtain needed relief from the sewer extension.

"Pollution: No problem of air pollution is expected because of the nature of the processes in the plant. Our Zoning By-Law imposes control over fumes, smoke, etc. The sanitary and industrial sewage will be carried away in the proposed sewer extension; no effluent will be permitted to pollute the Shawsheen River, which, in line with present pollution abatement policy, is to be made fit for bathing above Ballardvale Dam within a few years.

Reichhold Chemical officials said they would welcome the installation of the proposed sewer. They strongly emphasize that a trunk line is always the best possible protection against any type of pollution.

"To sum up: In the opinion of the Andover Development and Industrial Commission, the establishment of a Gillette plant here would be a distinct asset to the Town."

Tribute Paid

The Board of Selectmen paid tribute Monday to the late William F. Howarth of North Andover, a master electrician for Raytheon Co.

Chairman Philip K. Allen recalled that Mr. Howarth, a personal friend and former business associate, had been one of the first and most active members of the Andover Civil Defense Radio network.

Mr. Howarth died Aug. 14 at Lawrence General Hospital following a short illness. He was 46.

Loans
FOR ANY REASONABLE PURPOSE
ANDOVER FINANCE CO.
Street Floor Musgrove Bldg.
ELM SQ. 475-1998

STEVE'S BARBER SHOP
17 MAIN ST., ANDOVER
4 MASTER BARBERS AT YOUR SERVICE
8:30 to 6 – CLOSED MONDAYS

Banquet Facilities
The finest banquet and meeting facilities in the Merrimack Valley. Featuring 9 different rooms with seating capacity from 15 to 800. We specialize in Wedding Receptions, Seminars, Conventions and Sales Meetings. Question? Call Betty Cole our Banquet Manager.
SHERATON-ROLLING GREEN MOTOR INN
LOWELL ST. JCT. RTES 93 & 133 TEL. 475-5400

IT'S BUICK'S LOWEST PRICED CAR!
BUICK'S '67 OPEL KADETT

The DeLuxe Sport Coupe
$1942
DELIVERED IN ANDOVER
TAYLOR BUICK CO., Inc.
599-605 SOUTH UNION ST. LAWRENCE 683-9571

LEGAL

Commonwealth of Massachusetts
PROBATE COURT
Docket No. 291078

Essex, ss.

To all persons interested in the estate of ELIZABETH DONALDSON of Andover in said County, a person under conservatorship.

The conservator of the property of said person has presented to said Court his First and Final account for allowance.

If you desire to object thereto you or your attorney should file a written appearance in said Court at Lawrence before ten o'clock in the forenoon on the eleventh day of September 1967, the return day of this citation.

Witness, JOHN A. COSTELLO, Esquire, First Judge of said Court, this fourteenth day of August 1967.

JOHN J. COSTELLO, Register

Tomlinson & Hatch, Attys.
101 Amesbury St.
Lawrence, Mass. Au-17-24-31

SERVING 2,000,000 NEW ENGLANDERS · NEPA ·

The ANDOVER TOWNSMAN
Established 1887
Irving E. Rogers
Publisher
Marcelle W. Farrington
Editor
Raymond B. DeRuisseau
Business & Advertising Manager
Published Every Thursday
26 Chestnut St., Andover, 01810
TEL. 475-1943
Second Class Postage Paid at Andover, Mass.
10¢ per Copy — $5.00 per Year
NATIONAL NEWSPAPER ASSOCIATION 1967 AFFILIATE MEMBER

iver Street will receiv
aturally, some employees' traff
t shift change times, but the co
emplated relocation of the inte
ection of River Street and Low
unction Road will divert tru
raffic south to Route 125, a
hose employees traveling to La
ence or Methuen (probably t
ajority) will find it more co
enient to reach Route 93 via 1
an via Dascomb Road. Th
elocation of the intersection i
ecessary for safety reasons, a
hould also benefit the hom
wners at the easterly end o
owell Junction Road. Hom
wners in this whole area wil
btain needed relief from the sewe
xtension.

"**Pollution**: No problem of air
ollution is expected because of th
ature of the processes in th
ant. Our Zoning By-Law impose
ontrol over fumes, smoke, etc.
he sanitary and industrial sewage
ill be carried away in the pro
osed sewer extension; no effluent
ill be permitted to pollute the
hawsheen River, which, in line
ith present pollution abatement
olicy, is to be made fit for bathing
bove Ballardvale Dam within a
w years.

Reichhold Chemical officials
aid they would welcome the in
allation of the proposed sewer.
hey strongly emphasize that a
unk line is always the best possi
e protection against any type of
ollution.

"To sum up: In the opinion of
e Andover Development and In
strial Commission, the estab
shment of a Gillette plant here
ould be a distinct asset to the
own."

Tribute Paid

**The Board of Selectmen paid
ibute Monday to the late
illiam F. Howarth of North
ndover, a master electrician
r Raytheon Co.**

**Chairman Philip K. Allen
ecalled that Mr. Howarth, a
ersonal friend and former
usiness associate, had been
ne of the first and most ac
ve members of the Andover
ivil Defense Radio network.
Mr. Howarth died Aug. 14 at
awrence General Hospital
llowing a short illness. He
as 46.**

LEGAL

ommonwealth of Massachusetts
PROBATE COURT
Docket No. 291072
ssex, ss.

To all persons interested in the
tate of ELIZABETH DONALD-
ON of Andover in said County,
erson under conservatorship.

The conservator of the property
said person has presented to
id Court his First and Final
ccount for allowance.

If you desire to object thereto
ou or your attorney should file
written appearance in said Court
Lawrence before ten o'clock in
e forenoon on the eleventh day of
ptember 1967, the return day
this citation.

Witness, JOHN A. COSTELLO,
squire, First Judge of said Court,
is fourteenth day of August 1967.

JOHN J. COSTELLO, Register
omlinson & Hatch, Attys.
1 Amesbury St.
awrence, Mass. Au-17-24-31

SERVING 2,000,000 NEW ENGLANDERS · NEPA

The
ANDOVER TOWNSMAN
Established 1887
Irving E. Rogers
Publisher
Marcelle W. Farrington
Editor
Raymond B. DeRuisseau
Business & Advertising Manager
Published Every Thursday
6 Chestnut St., Andover, 01810
TEL. 475-1943
Second Class Postage
Paid at Andover, Mass.
10¢ per Copy — $5.00 per Year
NATIONAL NEWSPAPER ASSOCIATION
AFFILIATE MEMBER

Mrs. Joan E. Lewis

Mrs. Jean Naman

Andover Women Open Travel Agency Branch

The newest office of Colpitts Travel Center, New England's oldest and largest travel agency organization, will be opened here today at 41 Main St.

Under the direction of two Andover women, Mrs. Jean Naman and Mrs. Joan E. Lewis, the new Colpitts office will feature the complete range of travel offerings.

Founded in Boston at the turn of the century, Colpitts offers a comprehensive program of foreign and domestic tours, both independent and escorted, in addition to such services as hotel, air, steamship reservations, sales incentive programs and business travel and charter flight arrangements.

The veteran travel organization has 18 member agencies throughout the New England and Mid-Atlantic states.

Mrs. Lewis, a graduate of Howard Seminary, West Bridgewater, and American International College, Springfield, is a past president of Temple Emanuel Sisterhood, a member of the Andover Community Chorus and an officer and member of the board of the South School PTA and a member of a number of other social and civic organizations in the Andover and Lawrence areas. She is married to Atty. Gerald M. Lewis and has two children, Geoffrey, 15, a sophomore at Mount Herman Prep School, and Rose Alyson, 11, entering the 7th grade at Andover Junior High.

Mrs. Naman, a graduate of Colby College is a past recording secretary of the College Club of Greater Lawrence, and an officer of the Shawsheen Village Woman's Club. She is also past president of the Colby College Alumnae Club of Merrimack Valley and formerly was an instructor at Ricker College, Houlton, Maine. A member of St. George's Church Ladies Guild, she is married to Alfred Naman and has two children, Deborah, 15, a sophomore at Abbot Academy and Alfred, 12, an eighth grade student at Andover Junior High School.

Managing the agency is Kenneth A. Mayes, who has been associated with the travel industry for many years, and has traveled extensively throughout the world.

Two Entering Trinity College

Two Andover area residents will be among 330 freshmen entering with the class of 1971 at Trinity College, Hartford, Conn.

They are: Harper Follansbee Jr., son of Mr. and Mrs. Harper Follansbee of Hidden Field, a graduate of Governor Dummer Academy, and Ira P. Michaelson, son of Dr. and Mrs. Abraham I. Michaelson of 34 Cutler Rd., a graduate of Hebron Academy.

Subscribe to the TOWNSMAN

PAUL UPSON R. Ph.

In A Word . . .

Cinchona

The war in Vietnam has caused increased demand for quinine, which is derived from the bark of the cinchona tree—because some strains of malaria parasites in Southeast Asia do not yield to the synthetic antimalarials currently available.

First mention of the medical value of cinchona dates back to 1633 in Peru. Although it is not known who originally discovered the antimalarial properties of the bark, the drug and the tree are named after the Countess of Cinchon, wife of the Spanish Viceroy of Peru, who is said to have been cured by it.

PAUL UPSON'S
SHAWSHEEN PHARMACY
COR. LOWELL & POOR STS.
Free Prescription Delivery
CALL 475-2590

Man Charged With Breaks In Andover

George J. Guzzetti of 10 Kimball Rd., Watertown, was charged in Lawrence District Court last week with four Andover housebreaks and one attempted break. Charged also with possession of burglary tools (a screwdriver) and carrying a gun without a permit, Guzzetti will be tried Aug. 24. He was released on $5000 bail.

The Watertown man was apprehended Aug. 9 on the premises of the home of James Devine, 39 Oriole Dr. by Patrolman George W. Miller. Patrolman Miller investigated when he saw Guzzetti's car parked across from the Devine residence because it fit the description of one being sought by police. He reports that he found the suspect tampering with a window in the Devine house.

Guzzetti, an engineer at Raytheon Co.'s Lowell Plant, is charged with housebreaks at the following addresses; Ralph Taylor, 55 Chandler Rd.; John Lewis, 40 Brown St.; Leon G. Wilde, 3 Chandler Rd.; and Herbert Dixon, 30 Cutler Rd.

The Board of Selectmen this week commended Patrolman Miller, the youngest member of the Andover police force, for his quick work in apprehending the suspected housebreaker.

NORTH SHORE MUSIC THEATRE
RTE. 128 • EXIT 19 • BEVERLY
OPENS MON. 8:15
JULIA MEADE
DO I HEAR A WALTZ?
Eves 8:15 — Wed & Sat Mat 2:00
Sat Mat 2:00
VICTOR BORGE
Sun Aug. 27 — 7:30 in English
Mozart's COSI FAN TUTTI
Opens Aug. 28 — SYLVIA SIDNEY
BAREFOOT IN THE PARK
Dine at Terrace Restaurant
PHONE 922-8500

F. W. BRADLEY
INSURANCE
TEL. 475-4400

NOW OFFERING...
TERM DEPOSIT
SAVINGS ACCOUNTS
PAYING
5 1/8 %
PER ANNUM
★ INTEREST FROM DAY OF DEPOSIT
★ $1,000 MINIMUM BALANCE REQUIRED
INVESTMENT SAVERS
WHY EARN LESS?
Andover savings bank
INCORPORATED 1834
3 convenient offices
• 61 Main Street, Andover
• Gaunt Square, Methuen
• 108 Main Street, N. Andover

276 Essex Street, Lawrence
OLDEST and LARGEST FURRIERS
Weiner's
August
SALE of FURS

NATURAL Mink Stoles from $249

Convenient Terms may be Arranged

Dyed Block PERSIAN LAMB JACKETS From $295

NATURAL Mink Coats from $795

Fur products labeled to show country of origin of imported furs.

GOP Leaders Will Discuss State Needs

A Massachusetts Republican Party conference to "discuss the Commonwealth's needs and design a program to meet them" will be held in Worcester, Friday and Saturday, Nov. 17 and 18, it has been announced by Rep. Francis W. Hatch Jr. (R-Beverly), conference chairman.

Hatch said the conference will be held in the War Memorial Auditorium and will be addressed by Governor Volpe, U. S. Senator Brooke, Lt. Gov. Sargent and Atty. General Richardson.

The final program adopted by the conference will result from the work of six task forces which will research, study and conduct public hearings on vital issues confronting the state.

Approximately 850 delegates will be elected to the conference from the ranks of Republican town and city committees and other interested Republicans throughout the state. All elected Republican officials at the state, county and municipal levels of government, Republican State Committee members and Republican legislators will automatically be delegates.

The conference, held in an off year, will be one of the first of its kind in the nation. The plan to hold the conference was first revealed in a joint press conference by Governor Volpe and party leaders in June. Hatch said further details will be announced as they are finalized in the next few weeks.

HOME REPAIRS
Exterior & Interior
MAJOR OR MINOR
Also
Additions & Alterations
Kitchens, Playrooms, Dens
Gutters & Roofing
Masonry — Painting
We Do Everything
With Below Prices
MR. CUTLER
475-6669

SKIP'S
Rubbage Removal
ATTICS, CELLARS,
YARDS CLEANED
Will handle anything
All Types of Moving Jobs
664-8555 . . 664-2880

It's Back To School Again
IN
Jumping-Jacks.

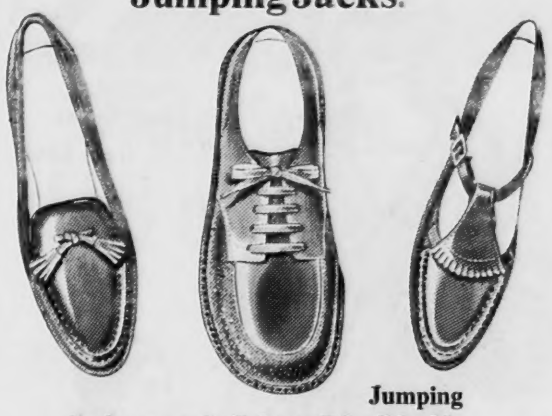

Jumping Jacks are soft, light and flexible. No wonder when people think of children's shoes, they think of us.
REINHOLD'S
13 MAIN ST. 475-0078

Civil Suits

George A. and Selma M. Scott vs Eugene Mercier dba Eugene Mercier Blasting Co., tort, $1500.

John J. Thompson vs Paul L. Warren Inc. and Paul L. Warren, individually, contract, $15,000.

John J. Murray vs George Levi, tort, $100,000.

John J. Murray vs Linda K. Wuinn, tort, $100,000.

Howard K. Bucklitch vs Richard K. and Kenneth Daher, tort, $50,000.

Printing
OF DISTINCTION
The Andover Townsman
For Your Printing Needs
CALL 475-1943

Rear Admiral Retires

Rear Admiral James D. Craik, USCG Ret., a former Andover resident retired June 30 of this year in New Orleans, La. where he was commander of the Eighth U. S. Coast Guard district.

A month earlier he received the Distinguished Service Medal, the highest military award possible for noncombat service. The commendation accompanying this award praised Rear Admiral Craik for his "wisdom, keen foresight and initiative" in carrying out the operational requisites of the "extremely sensitive maritime area."

The Coast Guard officer was born Nov. 1, 1910 in Andover and he graduated from Punchard High School in 1929. In July of the same year he entered the U. S. Coast Guard Academy in New London, Conn.

He was graduated and commissioned an Ensign on May 16, 1932 and subsequently promoted in rank as follows: Lieutenant (jg), 1935; lieutenant, 1939; lieutenant commander, 1942; commander, 1942; captain, 1952; and rear admiral, 1963.

His career encompassed a variety of assignments. Among the most unusual was his tour as the first U. S. government whaling inspector which took him aboard a factory ship in 1937 for an expedition of pelagic humpback-whaling off western Australia.

Rear Admiral James D. Craik

Later in his service he was awarded the Legion of Merit by the President for direction of Coast Guard forces saving 12,000 persons from positions of peril as a result of Hurricane Betsy.

Fair Toasting Farmers

Twelve farmers with a total of 535 years in farming will be toasted for their long and faithful service to agriculture during the 143rd annual Topsfield Fair, Sept. 3-9.

President John J. Hurley, of Topsfield, announces that each farmer will be presented a society award by the sponsoring Essex Agricultural Society at a luncheon.

Three hundred and ninety Essex County Farmers had been previously honored since the program was inaugurated in 1950. Topsfield was the first fair in the nation to honor its veteran farmers and the program has been widely copied by other expositions throughout the country.

The senior farmer in this year's group is Eben Hill of 90 Pleasant Valley St., Methuen, with 75 years of service. Three with 50 years of farming behind them are Ernest E. Anderson, Ballardvale Rd., Andover; G. Wilton Dias, 1115 Main St., Haverhill, and Philip Corey, Appleton Farms, Ipswich.

The other veteran farmers are John Hall, Dascomb Rd., Andover, 40 years; Martin Smolak, 315 S. Bradford St., North Andover, 40 years; Ralph Barr, Winona St., West Peabody, 40 years; John Chmielecki, 260 High Plain Rd., Andover, 40 years; George Kimball, 791 E. Broadway, Haverhill, 40 years, Edwin Cummings, Pleasant St., Wenham, 40 years; Joseph W. Bobola, 77 Central St., Ipswich, 40 years; and O. LeRoy Casto, Southern Ave., Essex, 30 years.

Explorers In New Mexico

Boy Scout Dave McNeil of Andover has arrived at Philmont Scout Ranch and Explorer Base in northeastern New Mexico. He is part of an expedition of 14 boys from the Boston Council of the Boy Scouts of America.

Also at the Ranch is M. Dean Burns of 169 Elm St., who is enrolled for a Cub Scouting Conference which is part of the national training program organized by the national council, Boy Scouts of America. Burns is district representative for Troop 15, 1st Calvary Baptist Church, which is in the Menomac district of the North Essex council, BSA.

Attending some of the special programs available for women, Mrs. Burns is sharing the study-vacation period with her husband.

Scout McNeil is in training at the "university of the great outdoors" for a 12-day high adventure expedition under the guidance of Philmont's ranger staff. The group's ranger is instructing them in wilderness cookery, backpacking, hiking techniques and compass and map orientation. After three days with their ranger, the expedition will continue following mountain trails on the 214-square mile ranch under their own adult leader.

Any fool may write a most valuable book by chance, if he will only tell us what he heard and saw, with veracity.

WHO NEEDS MONEY...
YOU?
Come on in and get some **to modernize your home,** at the bank that wants everyone to enjoy the better things.
MERRIMACK VALLEY NATIONAL BANK
ANDOVER ☐ GEORGETOWN ☐ HAVERHILL ☐ LAWRENCE
MERRIMAC ☐ METHUEN ☐ NORTH ANDOVER

HAMMOND ORGANS
KRAKAUER PIANOS
KNUEPFER & DIMMOCK, Inc.
THE MUSIC HOUSE SINCE 1896
286 ESSEX ST. LAWRENCE
688-6061

SUMMERTIME . . . !
is time
for the moth-hunt
and Closet-clean
CALL FOR

STORAGE PICKUP
475-1951
Winter Woolens - Drapes - Slipcovers
PURITY CLEANSERS
13 ESSEX ST. - ANNEX 7 BARTLET ST.

THE BOSTON MUSIC HALL ORGAN, which was the inspiration for the Mormon Tabernacle Organ. Installed in 1863 in Boston at a cost of $60,000, the organ is now located in Methuen Music Hall where it is used regularly for concerts.

Music Hall Organ Concert

Edna Parks, professor of music at Wheaton College, will play on the Walcher Boston Music Hall Organ at Methuen Memorial Music Hall Aug. 23 at 8:30 p.m.

Miss Parks is a graduate of the Yale University School of Music and holds a PhD in musicology from Boston University.

Her program will include: Prelude, Fugue and Chaconne - Buxtehude; Chorale Preludes ("War Gott nicht mit uns diese Zeit" - "Nun Bitten Wir" - Fugue in C major) - Buxtehude; "Durch Adam's Fall" - Homilius; "Durch Adam's Fall" - J. S. Bach; Fantasia and Fugue in G minor - J. S. Bach; Fantasia in F minor, K. 594 (Adagio - Allegro - Adagio) - Mozart; Chorale No. 1 - Sessions; Sonata No. 3 (Moderate - Very slow - Quietely agitated) - Hindemith; Chorale in B minor - Franck Toccata in B minor - Gigout.

The following Wednesday, Aug. 30, Rev. David Gallagher will return for the 3rd consecutive year.

Admission $1.00 each concert.

Radio Station WCRB broadcasts these programs each Saturday at 5:30 p.m. on AM and FM.

DUCK SEASON

The Atlantic Waterfowl Council, meeting in Maryland this month, recommended that the special black duck season started last year be continued.

Service To Andover Since 1930
BARNARD
REAL ESTATE & INSURANCE AGENCY
ALL INSURANCE FORMS WRITTEN
36 MAIN ST. Cor BARNARD ST. ANDOVER
TELEPHONES
DAYS 475-0202 EVES 475-0066

Organ Has Methuen Ties

When the Mormon Tabernacle Choir comes to New England next week, it will bring with it a heritage that originated in Boston. New England residents are familiar with the famous choir through recordings and "the longest continuous nationwide broadcast in American radio". Closely associated with the Tabernacle Choir is the 10,814 pipe Tabernacle Organ on Temple Square, home of the choir.

Although millions have heard its music, admired its quality, and praised the workmanship, few realize that the Organ, built in the middle of the desert in early pioneer days, probably was designed after "the great organ" of the 1860's, the Boston Music Hall Organ, now at Methuen Music Hall.

The designer of the Tabernacle Organ, Joseph Ridges, converted to The Church of Jesus Christ of Latter-day Saints in Australia, was commissioned by Brigham Young to build an organ for the great Tabernacle, then under construction. Ridges' project took twelve years to complete.

Ridges traveled to Boston for materials and saw the Boston Music Hall instrument, then only two years old. Comparing the Tabernacle Organ with the Boston organ, it is evident that the Boston instrument made a great impression on him. Apparently Ridges adapted some of the exterior design and a few of the inner intricacies for the instrument he was to build in the West.

In 1884, however, the Boston organ was "expelled" from the Music Hall to make room for the newly founded Boston Symphony Orchestra. W. B. Grover purchased the instrument for $5,000, less than a 10th of the original cost.

When Grover died, the organ was sold at auction in 1897 to settle his estate. The purchaser was Edward F. Searles of Methuen and the price was $1500. Searles rebuilt the organ and provided a new home for it, Serlo Hall in Methuen.

Upon the death of Mr. Searles in 1920, the property passed through several hands until 1946, when a group of Methuen citizens incorporated to preserve the organ and its home. After years of inactivity and obscurity, the Boston Organ returned to the public scene.

In the meantime, its step-child, the Tabernacle Organ, had achieved world fame and recognition. On Aug. 24, the Tabernacle Organ's companion, the Tabernacle Choir will give its first New England performance since 1958, when it sings at Narragansett Park in Pawtucket, R. I.

WALKUP'S GARAGE
17 RAILROAD ST., ANDOVER
OPP. TYER RUBBER
DIAL 475-2321
GENERAL AUTO REPAIRS
Foreign & Domestic Cars

Women's Groups . . .
Form A Daytime Bowling League
IT'S WONDERFUL FUN!
P.T.A.s — Auxiliary Clubs
Garden Clubs —
Book Clubs —
Church Groups —
Service Clubs —
SPECIAL PRICES
SPECIAL AWARDS
MANY OTHER BENEFITS
FREE INSTRUCTION
For Additional Information
Call Emile Boucher — 664-2619
PLEASURE LANES
•ONLY 5 MINUTES FROM ANDOVER•
ROUTE 28 NORTH READING

Deb's Den
4 Main Street Andover

CHARM SCHOOL for TEENAGERS
Another First for Andover

Miss Suzanne Alge
(Former Miss Florida)

Among subjects to be taught by Miss Alge and guest instructors are: Figure Control; Makeup; Makedown; Hair Styling; Wardrobe; Visual Poise; Social Graces; Voice and Diction.

ENROLL NOW! CLASSES LIMITED
REGISTRATION FEE $25

Send in your blank today or register at Deb's Den

The "Looking Glass Charm School", designed especially for teen-aged girls, will show you how to look your very best and act. It begins Monday, Sept. 18th.

The 10-week course is sponsored by Deb's Den of Andover and will be directed by Miss Suzanne Alge, a former "Miss Florida".

The course will be divided into two age groups: 12 to 14; 15 to 18. Classes will be held on Elm St., Andover.

Graduation exercises will be held at the Andover Country Club, highlighted by a fashion show presented by the students.

"LOOKING GLASS" CHARM SCHOOL
DEB'S DEN
4 MAIN ST., ANDOVER, MASS. 01810

Name . . . . . .
Address . . . . . .
City . . . . . Tel . . . . . .
Age . . . . . School . . . . . .

Subscribe to the TOWNSMAN

the Bible speaks to you

CHRISTIAN SCIENCE RADIO SERIES

SUNDAY

7:15 a.m. WHDH, 850 kc. Boston
7:15 a.m. WCOP, 1150 kc. Boston
9:45 a.m. WEZE, 1260 kc. Boston

171 Graduated

Frank R. Coliano of 23 Sagamore Dr. received a master of education degree at summer graduation ceremonies at Salem State College Aug. 11.

A record-breaking group of 171 candidates were graduated.

A housefly can travel 5 mph., a wasp 12 mph., a hornet 13 mph.

New Manual "HERMES 90" Adding Machines
Adds - Subtracts Multiplies - Credit Balance $99.50
A. K. Thomas Co.
525 ESSEX ST. LAWRENCE
TELS. 683-5359 & 683-5332

COSTS ARE UP!

You probably need more INSURANCE on your house and contents. You may be able to get it without additional cost. Come in and we'll be glad to show you how.

SMART & FLAGG
The Insurance Office
FOR OVER 100 YEARS

Olde Andover Village – 93 Main St. – At The Arch – 475-6161

We'll give you a $30 underground sprinkling system*

You get TORO'S powerful MOIST O'MATIC® wave sprinkler kit . the permanent underground system that covers over 2,000 sq. ft of grass. No more hoses to drag. See it today!
...when you buy the WHIRLWIND® Rotary Mower from TORO

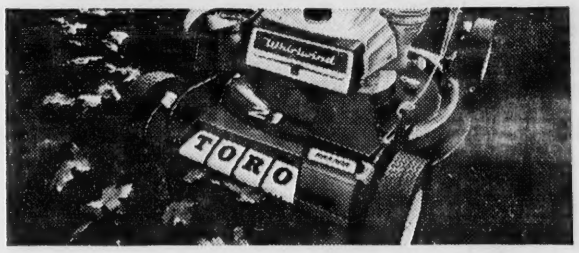

Trouble-free mowers from TORO . . . Hand-pushed or self-propelled. Built to start . . . to run . . . to clean . . . to last! TORO features safety-spin start - WIND-TUNNEL housing, clamp-on clippings bag - an auto-oiler for easy oiling. Offer good for a limited time only through participating TORO dealers.

TORO®

*Manufacturer's suggested retail price of components exceeds $30.00.

COLE PAINT & HARDWARE
10 MAIN ST. 475-1156

DURING A MORNING BREAK in the courtyard of Phillips Academy's arts and communication center, three Andover day students at the Summer Session discuss the program. Left to right, Ruth Rothseid, Katherine Durham and John M. McCoy Jr.

Teenagers Discuss PA Summer

Before conclusion of the 1967 Andover Summer Session last week, three Andover teenagers discussed some of their reactions to the six week program of study and extracurricular activity which this summer drew 500 public and private high school age students to the Phillips Academy campus. All three day students elected French as their major course, meeting twelve hours a week, and with it the required six hour composition course which was scheduled this year so that students in a major course also met together for their composition work.

Katherine Durham of 8 Stonehedge Ln., a sophomore at Abbot Academy, commented that she liked the experience of studying advanced French in two hour class sessions. "I'm learning a lot more this way," she said, and added that she felt that she was working just as hard as during the regular school year but because the Summer Session does not give grades, she was "not so tense" and felt "really relaxed about the summer".

John M. McCoy Jr. of 87 Sunset Rock Rd., also studying advanced French, disagreed with Kate's feeling about the influence of "no grades" during the summer saying "I'd be studying more if I knew I would receive a final mark". The Governor Dummer student added that he found the approach of the course a good change because it emphasized fluency in conversation and "not so much studying grammar". Talking about the tone of the summer at PA, John said, "I like the atmosphere here. It's more relaxed and you feel like you can be on the same level as the teacher." He also pointed out that having only six weeks discouraged students from forming cliques. "Everyone here seems friends," he said, and then added that coeducation was "great".

Also enthusiastic about studying in a program free from the pressures of grades and credits was Ruth Rothseid of 12 Forbes Ln., who is a student at Walnut Hill during the rest of the year. She stated, "this summer I don't work for a grade but to learn". Like John and Kate, she liked the casual atmosphere of the summer where students and faculty may wear bermuda shorts to class and where faculty families and students mingle in the Commons for meals.

Ruth liked the variety of outside speakers brought to Andover, although she stated emphatically that she disagreed with John Holt, author of HOW CHILDREN FAIL, because his ideas were "too impractical". "A student would never be prepared for college if he was able to study only what he wanted," she said.

The general opinion, however, of these Andover young people was that at PA's Summer Session, where able students come to study just what does interest them, the experience of working with other motivated teenagers without the stress of competition for grades was a healthy and stimulating one.

Marjorie Penny
Interiors
• Fabrics • Draperies
Wallpapers • Carpeting
Custom Furniture
475-3587

'67 Graduate Will Teach

Miss Carol E. Dunlop of Andover will leave Aug. 16 for San Francisco, Calif. where she will become director of physical education at Catherine Delmar Burke School for Girls.

A dean's list student, Miss Dunlop graduated last spring from Tufts University. She also was awarded a teacher's certificate from Bonne Bouton College which is now affiliated with Northeastern University.

Miss Dunlop is the daughter of Mr. and Mrs. Alan F. Dunlop, 20 Arundel St.

By Mary

Glamour is not any one thing, nor even an external thing. It begins in the mind and it is made up of many things. It's the smile on the Mona Lisa. It's the sound of the voice of Bette Davis. It is what makes life worth living. All women know what it is, but many don't realize they know.

Glamour is within reach of every woman who will open her eyes and see what a wonderful place this world can be! Stretch out your hand and grab some glamour for yourself.

In the weeks and months to follow, we will have many interesting and important tips on how you can make the most of your looks. If you want to keep up with the Soaring Sixties, you must be young in thought, feeling and above all, appearance.

Why wait to become that woman of distinction? CAPILO HAIR STYLISTS at 2 Riverina Road in Shawsheen-Andover is no more than a phone call (475-1639) away. Friendly, courteous service awaits you in our modern, air-conditioned salon. Skilled stylists use the latest equipment including the new coloring machine. Make your date with beauty today.

HELPFUL HINT:

A washed sweater will not stretch if you rinse it in a colander and squeeze out the excess water gently.

The Dame Shop
40 MAIN ST., ANDOVER — TEL. GR 5-1658

Removal Sale

RACKS & COUNTERS OF OUTSTANDING BARGAINS

WATCH FOR THE NEW DAME SHOP OPENING SOON!

Join the Golden Circle of FLUFFY Users

- Personalized Service — same diapers returned
- Exclusive Diaparene antiseptic rinse—prevents diaper rash
- Self-deodorizing hamper
- Choice of diaper styles
- Twice weekly pick-up by courteous routemen
- Free subscription to popular baby magazine
- No deposit required for any of our services
- Ask about our Free Twin Insurance

FOR ONE OF NEW ENGLAND'S FINEST DIAPER SERVICES

Dial 688-5454

FLUFFY Diaper Service Inc.

arts and communication
program. Left to right,

mer

e his ideas were "too im-
al". "A student would never
pared for college if he was
study only what he wanted,"
d.
general opinion, however, of
Andover young people was
t PA's Summer Session,
able students come to study
at does interest them, the
ence of working with other
ted teenagers without the
of competition for grades
healthy and stimulating one.

Beauty MAGIC

By Mary

hour is not any one thing,
on an external thing. It be-
the mind and it is made up
y things. It's the smile on
na Lisa. It's the sound of
ice of Bette Davis. It is
akes life worth living. All
know what it is, but many
ealize they know.
hour is within reach of
woman who will open her
and see what a wonderful
this world can be! Stretch
our hand and grab some
r for yourself.
e weeks and months to fol-
e will have many interest-
d important tips on how you
ke the most of your looks.
want to keep up with the
Sixties, you must be
in thought, feeling and
all, appearance.
wait to become that woman
stinction? CAPILO HAIR
STS at 2 Riverina Road in
heen-Andover is no more
a phone call (475-1639)
Friendly, courteous service
you in our modern, air-
ioned salon. Skilled stylists
he latest equipment includ-
he new coloring machine.
your date with beauty today.
FUL HINT:
washed sweater will not
if you rinse it in a colan-
d squeeze out the excess
gently.

FLUFFY Users

ers returned
e—prevents diaper rash

us routemen
magazine
services
ce
EST DIAPER SERVICES

454

r Service Inc.

NEWS CAPSULES

(Continued from Page One)

gram."

"At the present time jurisdiction over urban affairs is divided among no less than nine separate House Committees," Morse noted. "This makes it virtually impossible for the Congress to consider the city as a comprehensive whole, much less the inter-relationships between housing and education, transportation and pollution, highways and open spaces."

•

The Selectmen approved Monday a one day beer license for O'Connell Associates and Henry A. Couture, 242 Andover St. for use Sunday, Sept. 10 at the Lawrence Rod & Gun Club in Andover. Selectman Robert A. Watters cast a NO vote.

•

Selectman William Stewart has returned from a vacation in Scotland where he visited with relatives and traveled. He was at Monday's Board of Selectmen meeting.

•

The names of Walter C. Wilson Jr. and Richard D. Quinn were drawn by the Selectmen Monday for September jury duty.

•

Charlene A. Muller, 119 High Plain Rd., suffered leg gashes in an early morning auto accident Aug. 12. The 21-year-old woman told police she was forced off South Broadway about 1:50 a.m. Saturday. She struck two parked cars.

•

The Zoning Board of Appeals has approved the petition of James Nicholas, 62 Chandler Rd., for a variance to permit reconstruction of a greenhouse on his property. Land previously used by Nicholas for this purpose was taken in connection with construction of Route 495, but he has since acquired enough adjacent land to permit continuation of his greenhouse operation.

•

Approved by the Zoning Board of Appeals:

The petition of Helen A. Dick 155 High Plain Rd. for permission to create within her property a lot having less than the required frontage.

And the petition of James Gerraughty Jr. of 35 High St. who plans to extend a porch.

•

Andover police worked Aug. 10 with North Reading police to apprehend two 14-year-old Worcester boys who stole a car in their hometown, "bought" gas in Andover without paying for it and abandoned the car when chased. They were located hiding in the woods.

One of the boys told local police he had been in trouble with the police on 17 previous occasions.

Cordell, Kansas, was hit by a tornado three successive years; 1916, 1917, 1918, and each time on May 20.

Channel 2 Highlights, Aug. 20-26

Sunday, August 20

6:30 - BEETHOVEN LIVES. Benjamin Zander of the New England Conservatory faculty conducts an "Open Rehearsal".

7:30 - NET PLAYHOUSE Comedy of Errors by Shakespeare. Performed by the Royal Shakespeare Company.

9:00 - THE DAVID SUSSKIND SHOW Two self-made millionaires tell how it's done; scientists are asked "Is There Life on Other Planets?" and former professional football player George Plimpton talks about the grueling life of the professional athlete.

Monday, August 21

7:00 - NET JOURNAL H.L. Hunt: The Richest and the Rightest.

8:00 USLTA NATIONAL DOUBLES TOURNAMENT First day tennis matches at Longwood Cricket Club.

Tuesday, August 22

7:00 - THE SWEDISH SCENE The celebration of Midsummer's Eve in Dalarna followed by "Lucia", a look at how the Swedes celebrate Dec. 13, and "Christmas in Sweden".

Wednesday, August 23

6:00 FOOTPRINTS IN THE SEA (Industrial Film Awards) Unusual and spectacular underwater photography demonstrates recent developments in underwater craft for rescue and recovery missions.

7:00 - ASKING FOR TROUBLE Documentary on the Baltimore riots.

7:30 - BIRTH OF A UNIVERSITY Look at San Diego University.

8:00 - USLTA NATIONAL DOUBLES TOURNAMENT Second day tennis matches.

Thursday, August 24

7:00 COME UP THE YEARS The Spirit of '67. Documentary featuring the fashions, hairstyles, poster-art, music and dancing that are making San Francisco where it's at.

7:30 - THE CREATIVE PERSON W.H. Auden. Profile of the poet.

8:00 - USLTA NATIONAL DOUBLES TOURNAMENT Third day tennis matches.

Friday, August 25

6:00 - EXPERIMENT Secret of the White Cell.

7:00 - SUMMER SAMPLER Jazz from the Garden of the New York Museum of Modern Art.

8:00 - USLTA NATIONAL DOUBLES TOURNAMENT Fourth day tennis matches.

Saturday, August 26

4:00 - WONDERFUL WORLD OF BROTHER BUZZ Forest Fires.

5:00 - FOOTPRINTS IN THE SEAS. (Industrial Awards Film)

7:00 - USLTA NATIONAL DOUBLES TOURNAMENT Fifth day tennis matches.

CALL 475-1943 FOR OUR AD TAKER

Next to your Ability comes your Personal Appearance
MEN'S HAIR COLORING
HAIR PIECES
COCO'S BARBER SHOP
6 Poor Sq., Shawsheen Square
PLENTY OF FREE PARKING
Phone 475-0452

Men's and Women's COATS NO FUR-TRIMMED OR RAINCOATS
Cleaned and Finished 99c ea MONTH OF AUGUST
Anton's CLEANERS
357 NO. MAIN ST. ANDOVER

KAPS GLOUCESTER SHOP
AN EXCITING FASHION WORLD FOR BOYS AND YOUNG MEN

THINK:
BACK-TO-SCHOOL!
THINK:
KAPPY'S 12-WAY SWITCHABLE SUIT!

$16
Reversible plaid jacket
Reversible plaid vest
Solid color long pants
Solid color short pants
Sizes 4 to 7

What a deal! Our 4-piece all-wool ensemble for the junior boy is a complete fashion package at one surprisingly low price!

FREE! WIN A $175 BACK-TO-SCHOOL WARDROBE
Register in Kappy's B-T-S Sweepstake.
Place: Kappy's lower-level Gloucester Shop from now till Sept. 1. Only boys and young men 6 to 18 years of age are eligible. Bring a parent and have them register an extra time for you. Nothing to buy. First prize: $100 worth of clothes of your choice. Also second and third prizes of $50 and $25. Come register . . . now!

WOW! Free Growth Insurance!
We'll expertly re-alter all Kaps clothes as your boy grows absolutely free for the life of the garment. Who else but Kappy could do it? On more perfect reason why it pays to buy Boys' Clothes at Kaps.

KAPS

NEW FIXTURES

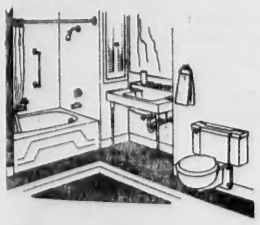

for your bathroom!

Let us help you plan your new bathroom. Call today — get our free estimates.

W.H. WELCH COMPANY
PLUMBING & HEATING
475-0128

OPEN DAILY 9 A.M. TO 5:30 P.M. • TUESDAY AND FRIDAY TILL 9 P.M. • FREE PARKING AT ALL CAR PARKS • CHARGE IT! PAY 1/3 SEPT. — 1/3 OCT. — 1/3 NOV. (No Service Charge)

Subscribe to the TOWNSMAN

QUALITY
Service & Workmanship
FRED A. O'HARA
ELECTRICIAN
INSTALLATIONS - REPAIRS
MAINTENANCE
HEAT
LIGHT & POWER
475-8056

Open Meeting Beginning At 8

The Selectmen have scheduled an Open Warrant Meeting for 8 p.m. tonight in the meeting room at Memorial Hall Library.

The town manager and Selectmen will be on hand to answer questions from the public.

MORE PULLING POWER
VILLAGE ANNEX TEXACO
14 NO. MAIN ST. – ANDOVER
QUALITY • SERVICE • SAVINGS

BPS PERMA-KOTE
EXTERIOR LATEX HOUSE PAINT

PERMA-KOTE beats the problem of blistering and peeling. It "breathes", releasing trouble-causing moisture. Excellent color retention. Roll, brush or spray on, even in damp weather. Dries in an hour.
HILL
HARDWARE
45 MAIN ST. 475-0102

ELEMENTARY SCHOOLS

Capacity	School	Estimated Enrollments 1967	1968	1969
530	Central	620	599	617
	Stowe	153	98	101
530	Sanborn	674	576	605
340	Shawsheen	411	423	436
530	South	659	442	464
340	West	460	483	507
350	Bancroft		497	522

AUGUST 21 TM

(Continued from Page One)

Finance Committee agreed to propose construction of a 24-room addition to the present West School instead of the new 24-room building advocated by Supt. Edward L. Erickson and requested by the School Committee.

The plan for a big addition to the present school was advanced over the weekend by School Committeewoman Virginia H. Cole as a solution to the site dilemna created when the Finance Committee refused to permit consideration of an article advocating purchase of land on Osgood Street for a new West School. Chairman David Thompson said the Fin Com opposed the $50,000 article because some members of his committee have personal knowledge of the John and Elizabeth Forbes' land and believe it unsuitable for school construction.

Elimination of this article from the warrant left the town with just one West Andover school site, property owned on High Plain Road and Cross Street. The Selectmen, town manager and Planning Board have all advised against immediate use of this location, however, because the building of a school in that area would very probably spur several residential sub-divisions. Fin Com action left the town without an alternative.

If voters approve the idea of a 24-room addition to West School, officials will request the purchase of about 17 acres of open land adjacent to the school to enlarge the site to meet local and state education requirements.

Perhaps the most controversial article in the warrant is one requesting a $300,000 addition to the senior high school construction budget, for which $4.6 million has already been appropriated.

The Fin Com arbitrarily cut $100,000 from this figure in its deliberations without specifying which items it felt should be eliminated. Chairman Thompson said later, however, that the committee had in mind such items as curbing, a field house and fencing and some modification of plans for improvements to playing fields left in unacceptable condition by the sub-bid contractor handling grounds work. The school building committee believes repairs to the fields cannot be delayed for legal settlement of the dispute over this work.

At last check a legal ruling was being sought to determine whether or not the Fin Com can prevent Town Meeting consideration of the whole amount, or simply recommend its approval in the amount of $200,000.

This point was raised Monday by a former Fin Com member, Selectman Robert A. Watters who said it was his recollection that the committee must either approve or disapprove money articles for a special Town Meeting. He said he did not believe the Fin Com can do more than recommend negative action if it disapproves some portion but not all of an article.

The Finance Committee has exercised its power to kill money articles proposed for special meetings by eliminating, in addition to the $50,000 school site article, one which proposed an $85,000 appropriation for purchase of Samuel Resnick's theater land and one other lot off Essex Street, another for $3000 to lease quarters outside Town Hall for the welfare department and $1000 for rental of a drop-in center for the elderly to be operated by the Andover Council on Aging. These items were dropped because the committee did not consider they could be regarded as emergencies, and only emergency financial questions are supposed to be brought before special TM's.

Consult

DOUG HOWE
About This Question:
"The rising rate of thetts - the higher awards for personal injury to others - the increased cost of medical treatment - do these suggest that a periodic survey of insurance coverages be made with your agent, to be sure of sufficient protection in our fast changing society?"
Douglas N. HOWE
INSURANCE REAL ESTATE
52 MAIN ST. 475-5100

Miss Peatman Travels Abroad

Miss Nancy Peatman, daughter of Mr. and Mrs. John Peatman of Rocky Hill Rd., left Aug. 3, to visit her cousins, Mr. and Mrs. Glenn Peatman and daughter April who are living in Schonberg, Germany.

While there, she and the Glenn Peatmans, will go on a tour of Belgium, France, England and Wales. In Wales they will stay with cousins, Mr. and Mrs. Harry Kenyon of Caernarvonshire, North Wales.

Glenn Peatman is the son of Building Inspector and Mrs. Arthur Peatman.

Playground Track Meet Held Today

The final special event of the Municipal Playground season, a track meet, will be held today at Andover Recreation Park.

Events for boys and girls will include the 50 yd., 100 yd, 220 and 440 yd. dashes. There also will be broad jump and softball throwing events.

For children seven and under, there will be a rubber ball race, balloon stepping, shoe scramble and a sack race. Following the field day, Pomp's Pond swimmers will participate in a swim meet.

Highlights of the final week of playground activity will include a horse show on Aug. 23 at 2 p.m. at the recreation park. A checker tournament will be held there Tuesday at 10 a.m. and gold medals will be awarded to the Best All Round Playground Participant at each of the playgrounds on Thursday.

Activities reached a high point this week with the playing of the inter-playground ping pong tournament at the park.

Winners in the finals were:

Thirteen and over: 1st, Kevin Connors, Central; 2nd, Tim Mulligan, West; and 3rd, Richard Grundy, Ballardvale.

Nine to twelve: 1st, Michael Murnane, Ballardvale; 2nd, David Mosher, recreation park; and 3rd, Paul Lindholm, Central.

Six to eight: 1st, Glenn Lefebvre, Central; and 2nd, Charles Becotte, Ballardvale.

Young Rider Wins Medal

Miss Debra-Sue Giles, 12-year-old daughter of Mr. and Mrs. C. Lincoln Giles, 1 Old South Ln., won the American Horse Show Association Medal Class and the National Horse Show Saddle Seat Event for Good Hands at the Rye Lions Club Show in Rye, N. H. this past week-end.

In winning the AHSA Medal Class, the rider is qualified for the final ride-off at a specified show at the end of the season. Qualifying riders receive a Silver Medal and an engrossed certificate. Two first winnings in the National Horse Show Good Hands Class qualifies a rider for participation in the finals at Madison Square Garden in New York in the fall.

Debra-Sue also was a first place winner in her age group for equitation and placed third in the equitation championship for the day.

The previous week this same rider won a trophy for first place in equitation at a Class A Show in Gorham, Maine.

Award Received

Kevin Carney, 11, son of Mr. and Mrs. J. A. Carney, 12 Burnham Rd., received one of four H-awards given at Camp Leslie 4-H Camp in Georgetown last week.

The 4-H selects campers each year named who best represent the organization's dedication to service of Head, Heart, Health and Hands for community good. Kevin, a member of the Tahatawan Tribe, was selected by counselors as the "Hands" camper.

In his first year of 4-H, the Andover boy raised Bantam chickens and gardens for his work project.

Arthur Levesque is leader for the Andover club.

FAMILY SHOE DEPARTMENT
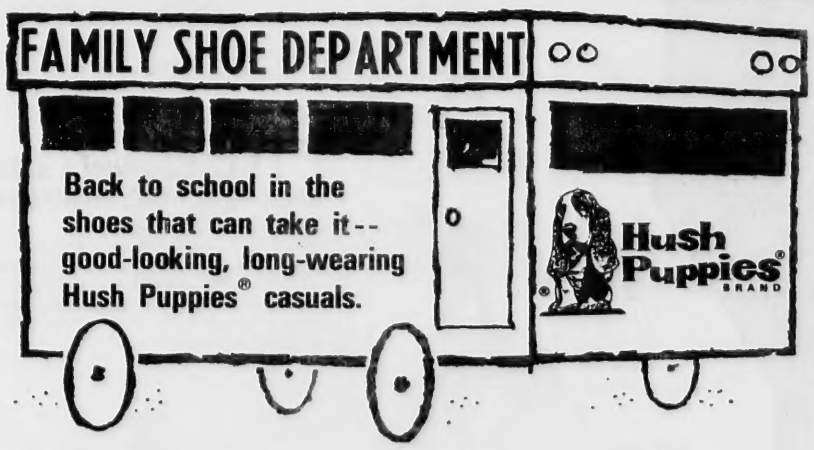

FROM $9
Elander & Swanton
INCORPORATED
54-58 MAIN ST., ANDOVER • CONVENIENT CREDIT ACCOMMODATIONS

Rx
Accuracy safeguards your good health
Your registered pharmacist compounds your doctor's prescriptions with professional precision.

Your health is our business
Hartigan Pharmacy
66 MAIN ST. • ANDOVER • 475-1006

AT THE CHURCHES

Ballardvale United Church
ROBERT BOSSDORF, Minister
SUNDAY: 10 a.m. Morning Worship with Nursery Care.

St. Robert Bellarmine Church
REV. FRANCIS L. SULLIVAN
SUNDAY: Masses – 9, 10:15, 11:30 a.m.

St. Joseph's Church
(Ballardvale)
SUNDAY: Masses - 9, 10:15 and 11:30 a.m. Confessions heard before Mass.

St. Augustine's Church
Rev. Kenneth J. Kennedy, O.S.A. Pastor
SUNDAY: Masses - 6:30, 7:30, 8:45, 10, 11:15, 11:20 (downstairs), 12:30 p.m. Baptisms: 2:30 followed by Blessing of the Mother - by appointment at the Rectory during the previous week.

Andover Bible Chapel
266 Lowell Street
SUNDAY: 9:15 a.m. Communion Service; 11 a.m. Morning Service and Sunday school; 7 p.m. Evening Service. Nursery available.

West Parish Church
Rev. Egbert W. A. Jenkinson – Interim Minister)
SUNDAY: 7:30 a.m. Breakfast Seminar; 9 a.m. Morning Service of Worship in the Chapel in West Parish Cemetery. Nursery care is available for the young ones while their parents attend church.

Christ Church
REV. J. EDISON PIKE, Rector
SUNDAY: 8 a.m. Holy Communion; 10 a.m. Morning Prayer, Sacrament of Holy Baptism and Sermon.

Andover Baptist Church
REV. EARL ROBINSON, Pastor
SUNDAY: 10 a.m. Morning Worship with sermon by the pastor on "Let's Go To The Mountains," based on one of the favorite Psalms. Nursery care for babies and children to age 5.

First Church of Christ Scientist
278 North Main Street
SUNDAY: 10:30 a.m. Sunday School; Church Service. Subject of lesson sermon: "Mind."

South Church
(United Church of Christ)
REV. J. EVERETT BODGE
SUNDAY: 10 a.m. Summer Union Service: the Rev. Thomas E. Dipko will preach on the topic "When Truth Becomes a Stranger."

Student Conference Scheduled

More than 5,000 students from colleges and universities around the world will assemble for a three-day conference at the denominational headquarters of the Christian Science Church in Boston on August 24.

They will discuss everything from premarital chastity and the "identity crisis" to the problems of emerging nations and world peace.

From a modest beginning 12 years ago, these student conferences have developed rapidly into a major biennial event. Chartered buses, planes, and group flights have been arranged by many of the students coming from distant points, including England, Germany and Australia. Previous conferences have also drawn students from countries of Eastern Europe, Africa, Asia, and Latin America - with 887 colleges and universities of 36 nations represented. More are expected this year.

Realty Transfers

John S. Chestnut et ux to James J. Carroll et ux, Gould Rd.

Francis J. McNiff et all (Mtg. Sale) to Arbor Realty, Inc., Bellevue Rd.

R. Joseph Kneeland et ux to Frank T. DeRosa et ux, High Plain Rd.

Isaac Siegel et al to Forest N. Purks, On Suttons Plains off Burtt Rd.

Willard B. Hayden et ux to Felicia Sholik, High Plain Rd.

George J. Colantino to Henry S. Gilbert et al Trs. Porter Rd.

John P. Toomey et ux to Frederick L. Pease, Brown and Lowell Sts.

Leslie N. Huchinson et ux to Stephen T. Goode et ux, Salem St. and Woodland Rd.

Mary L. Murray et alii to John D. Murray et ux, Salem St.

Mary L. Murray et al to John D. Murray et ux, Salem St.

Mary L. Murray et al to Ralph L. Fearon et ux, Salem St.

John D. Harrigan et ux to Lloyd L. Cooper et ux, Boutwell Rd.

N. L. Milton Inc. to Edward J. Cox Jr., et ux, Argilla Rd.

Salvatore Ernest Pegnato et ux to Josephine Panczyk, Sheridan Rd.

Felicia Sholik to Virginia D. Hayden, High Plain Rd.

George C. Bredbury et ux to William J. Pitochelli, Jr. et ux, Shirley Rd.

Winchester Development Corporation to Herbert M. Slater et ux, College Cir.

Rudolph W. Billings Jr. et ux to William S. Brown et ux, Elm St.

Vartkes K. Sohigian et ux to Arthur H. Pierson et ux, Robandy Rd.

John Asoian et al to Warren C. Lafferty et ux, Pleasant St.

Curtis Development Corp. to John J. Sheedy et ux, High Plain Rd.

Alexander M. Whyte et ux to Higus Asoian et ux, Cassimere St.

Arthur J. Mooney et ux to William F. Mooney, Shore of Fosters Pond.

William Goldsmith to Boston Safe Deposit and Co. Tr.

THE ORIGINAL
3 MINUTE CAR WASH
FREE RUSTPROOFING WITH EVERY CAR WASH
RAPID CAR WASH
330 SO. BROADWAY
LAWRENCE 683-8395
Customer Satisfaction Guaranteed

Anniversary Is Celebrated

Mr. and Mrs. Arthur H. Reading of 161 Andover St. were guests of honor at a recent reception in celebration of their 50th anniversary which was July 25.

Hostesses for the afternoon tea were their two daughters, Mrs. Preston S. Johnson of Melrose and Mrs. Pierre Schoener of Coco Beach, Fla. Approximately 100 relatives and friends attended.

Among the guests were three grandchildren; John W. Reading, who graduated cum laude from Princeton University last spring. He is the son of the late Lt. John W. Reading who was killed during World War II while serving with the Armed Forces; and Dana L. and Randall W. Emmons, children of Mrs. Schoener.

Mr. and Mrs. Reading, Ballardvale residents for 31 years, were married in 1917 by Rev. Thatcher Kimball, then pastor of Epiphany Church, Dorchester.

Mr. Reading retired six years ago as an employee of Massachusetts Electric Co. His wife has been a teacher of pianoforte as well as a homemaker and she still instructs about ten pupils.

Mr. Reading is a member of Post 8, American Legion. Mrs. Reading is a member of the November Club and of Andover and Dorchester chapter of the Order of Eastern Star. Both Mr. and Mrs. Reading are members of the Andover Village Improvement Society and Andover Historical Society.

Fire Log

The Andover Fire Department responded to the following calls during the period Aug. 8 and Aug. 14.

Aug. 8 - Box 641 Dufton and Enmore St., false alarm.

Aug. 10 - John White, 5 Summer St., automobile.

Aug. 12 - Phillips Academy, Bishop Hall, rubbish.

Aug. 14 - Ernest Morin, 172 Summer St., oil burner.

The department ambulance responded to the following calls during the same period:

Andover to Lawrence General Hospital, 6; Lawrence General Hospital to Andover, 1; Bon Secours Hospital to An-Law Nursing Home, 1.

Subscribe to the TOWNSMAN

EVERY PATTERN OF STERLING SILVER MADE IN AMERICA IS AVAILABLE HERE
GRECOE JEWELERS
JEWELER - OPTICIAN
Jeweler to Andover
46 MAIN ST. 475-0830

NOTICE MEN OVER 60!
FREE
Senior Citizen
BOWLING PARTY
At Pleasure Lanes
Wednesday, Sept. 6th at 1 P.M.
Meet old friends . . . make new friends . . . come and have a ball. You must be 60 or over to qualify for this FREE bowling party. If you can walk, you can bowl . . . and it's a physical fitness program for you. Certified instruction . . . you'll learn to bowl and you'll have fun . . . guaranteed!
YOU MUST REGISTER NOW FOR THIS PARTY - COME IN OR CALL
TEL. 664-2619
PLEASURE LANES
• ONLY 5 MINUTES FROM ANDOVER •
ROUTE 28 NORTH READING

BACK TO SCHOOL
SERVICES

1 HOUR — ODORLESS CLEANING SERVICE
3 HOUR SERVICE ON MEN'S WHITE SHIRTS
LAUNDERED AND STARCHED AS MEN LIKE THEM –
REPAIRS & ALTERATIONS
OUR PERSONNEL ARE SCHOOLED AND SKILLED IN THE CARE OF YOUR VALUABLE GARMENTS
SUPREME CLEANERS
SHAWSHEEN PLAZA
ANDOVER
475-6636

STAINPROOF HERCULON® CARPET SALE!
COMPLETELY INSTALLED 6.99 SQ. YD.
Continuous filament Herculon® olefin fiber pile gives unequalled performance. The thick, dense pile will not fuzz or pill, is moth and mildew proof and non-allergenic . . . and it's Guaranteed Stainproof! (R) Reg. T.M. Hercules, Inc.
FREE SHOP-AT-HOME SERVICE
DIAL: 682-1201 898-2386 374-6021 658-3322
Elliott's decorator-salesman will call, at your convenience, with complete samples and free estimates. No obligation.
Elliott's
236 Essex St., Lawrence
Salem Plaza, Rt. 28. N.H.
Wilmington Plaza, Rt. 38
West Gate Center, Haverhill

Editorial Comment

Town Meeting

The School

Andover needs the Bancroft School.

She needs it so badly that it would be filled to near capacity if the building were up and the doors open this September. By the time the school is in place, the need for elementary classrooms will be all the greater.

This fact puts a pressure on Town Meeting, a sort of pressure that some taxpayers resent. In all fairness, though it is a pressure that must be borne with equanimity for it has been self imposed. Andover has traditionally procrastinated rather than swallow the bitter pill of capital expenditures when they were altogether timely. Consequently, most of the problems confronting the town today come with a built-in urgency.

The Bancroft School proposal deserves broad public support on the basis of merit, however. The townspeople need not feel that because there is an immediate demand for the school, they are being pushed to pay for an inferior product.

The design for the building has proved controversial, but the plan for it has been carefully executed to incorporate all that the school department requested with a bonus for the children. The Warner "castle" is designed to be something more than an education factory: it is meant to create an environment for elementary schooling that will stimulate the imagination of young minds and encourage them to reach out for learning. In parts of the country where the construction of sterile, tile egg crates has already been abandoned, it would not be considered revolutionary at all.

By Monday night, when the bids are in, the Bancroft building committee will be in a position to present the most complete school proposal ever brought before a Town Meeting in Andover. Unless the economic facts are at serious odds with the estimates of the architect, authorization for the bond issue should be approved with dispatch.

A Golden Egg

This community is going to grow. So long as it has charm and open land, it will attract people who appreciate these commodities and they will be the sort of people who expect quality – first rate schools and first rate municipal services.

Andover will experience this kind of growth in spite of herself, and homeowners will bear an increasing burden unless the tax base is broadened to keep pace with residential development.

The reasons for approval of Article 4 at Monday's Town Meeting are as simple as that.

One million dollars is a lot of money, but a one million dollar investment that will yield a minimum of $125,000 per year in taxes is a downpayment on a Golden Egg. This is what voters are asked to authorize in response to a commitment from Gillette Safety Razor Co. that it will construct a warehouse – packaging plant in Lowell Junction if it can be provided with water, sewer and decent access roads.

It is impossible to calculate the potential. Gillette itself is already talking of an expansion that would raise its tax bill to $225,000. In addition to this, the town can expect others to be interested in Lowell Junction as an industrial site once the utilities problems are solved.

It is seldom that a community has an opportunity to reap such benefit without assuming real risk. Many towns have had to develop industrial parks on speculation in order to attract industry. But Andover is in a position to move with a guarantee from Gillette and without any obligation to act at all if the company, for any reason, should be unable to honor its commitment.

Everything about this potential is tailor made. Gillette plans the sort of quiet, clean unobtrusive industry that Andover has said it wants. The location it has chosen is proximate to a major highway, eliminating the possibility of traffic congestion in heavily populated areas.

And though the company anticipates an initial employment of 600, the employment of such a force, or an even larger one later on, can be expected to have a minimal effect on the local demand for schools and services. Gillette would draw upon the widespread labor market that serves Raytheon and Western Electric, both of which have brought fewer residents to Andover than the highly professional spage-age industries that have sprung up along Route 128 and elsewhere within commuting distance. The Industrial & Development Commission is armed with statistics to prove this point.

In a mobile age, it is foolish to cling to the notion that Andover can shut the world out. For once, she can be smart and share in the industrial growth as well as the population growth of this corner of the country.

Article 4 should be given unanimous support.

A Compromise

A few weeks ago, in the process of drawing the warrant for the August 21 Town Meeting, the Selectmen challenged the School Committee to justify its request for a new elementary school in West Andover rather than an addition to the present West School.

It was apparent this week that neither the Selectmen nor the Finance Committee was impressed with the result.

The School Committee left defense of its position to Supt. Edward I. Erickson who, with the use of school population statistics convinced all the official family that a 12 room addition to the West School – all that had ever been contemplated – would not solve the space problem in that part of town.

He was less successful with his attempt to convince the Selectmen and Fin Com that Andover should persist in building 20-24 room schools with the idea that this is an optimum. In fact several officials, including some members of the School Committee, apparently became increasingly convinced that a larger school complex can have educational as well as economic advantages.

Consequently, both boards responded quickly Monday to a compromise proposal from School Committeewoman Virginia H. Cole that a 24 room addition be built to the West School, which would more than satisfy immediate need and at the same time forestall use of the High Plain Road – Cross Street site that planners fear would accelerate residential development of an area that is still something of a wilderness.

The Selectmen and Finance Committee agreed to stand united Monday in proposing the construction of such an addition in preference to the new school so far advocated by the school administration.

It is a practical solution, one that the School Committee should advocate and one which should prove acceptable to Town Meeting when it votes architectural planning funds.

What Our Readers Say

To the Editor of the TOWNSMAN:

I want to say this: I've seen Andover grow, from a 900 voting register, to our present 9500, more or less. There were many men of ability who represented our town in state local and national politics, John N. Cole, Harty Eames, Nesbit Gleason, are just a few of the many. Dr. Abbott was a man of ability as a doctor of medicine and as our state representative of long tenure. Town Meetings were very cordial then. The town elections were held in the morning hours and the Town Meeting in the afternoon of the same day, appropriations for the police department, one regular and several specials, the fire department, horse drawn and all call men, to answer the fire alarms. School Budgets were small but ample, as were the BPW Department budget. Snow was cleared then by horse drawn ploughs, roads were nigh impossiable, slides got along best they could.

Electric cars to Lawrence were a treat in summer time, but a hardship in winter time. Then a trip to Lawrence took the best part of an hour or more. Always the argument of Town Meeting was water extensions, wells were abundant in Andover. Those were days, when the January thaw was a welcome event. The young turks, would wear their dips and all dressed up, walk to Lawrence and back. What a day, what a time to have lived in Andover. Smith & Dove and the old Rubber Shop were the two bright spots of the Towns Industry. It was a long day from 6-6, for at most $9.00 a week with very often lay offs that lasted for weeks.

Skating on the Shawsheen River at the mill dam was lots of fun and crowd's gathered there on moonlight nights, and often warmed by a good roaring fire on the ice. Canoing was the pasttime of summer and there were many who belonged to the old clubs in Lawrence and elsewhere. Those were days of a nickel ride with transfer privileges on electric cars, 50 cents return to Boston on the B&M.

But getting back to Town government, there wasn't any to speak of. The Selectmen did the business, when needed. Many times I've heard someone get up and make a motion to cut all department budgets by ten percent and it was done, who can ever forget Harry Rhodes or Barnet Rodgers, when they were on the debating team? Harry Rhodes was a spell binder so was John N. Cole and William Shaw, from Ballardvale who can ever forget the Cole, Shaw debate on the new High School, now the Junior High School on Bartlet St.? Yes, Andover had men of ability and it was a good school of parlimentry law for it was used word for word per Se.

In all of my observations I hardly ever heard of the word dictator, used until I read it in the 8/3/67 Townsman, personally. (In a letter from a reader which appeared in this column.) The Town, has grown much too large for the old time type of government, therefore it is so much better to have the town manager form of government, because, as I see it the person who aspires for a town job has a much better chance today than under the old form of government. Appropriations today are staggering. So a one man form of government supervised by a Board of Selectmen is the better of the two forms of government. And so I must say, "He who toots his own horn does it best," Andover, has no dictators, I'm glad to say, because we as citizens have the privilege of consulting with our Town Fathers about any question pertaining to government of our town. Thats a privilege we should highly prize.

So many of us in Andover came from Europe in the early 1900's we were made by court order American citizens, many of us were sworn in at Camp Devens as soldiers in 1917. We went over seas and did what we could to help clear the land of dictators. So we have the privilege to say, government is every bodys business as far as I know we have no dictators in Andover, because its the rule of government for the individual citizen to say in person or otherwise, what are his thoughts and he or she will be heard. Dictators don't give that privilege to anyone. As Tennyson said:

"Ah! when shall all mens good
Be each man's rule, and universal peace
Lie like a shaft across the land!"

R. V. Deyermond
91 Elm St.

To the Editor of the TOWNSMAN:

Andover needs new Industries. If we don't get them our real estate tax bills will be higher every year.

Right now we have an opportunity to get the Gillette Company to Andover. We will have to invest $1,000,000 for water, sewer and street improvements. The Town will get at least a net profit of $50,000 and up to $200,000 a year after paying the interest on a $1,000,000 loan. This is about the best investment the Town can hope to make.

Besides it will create jobs for hundreds and maybe thousands of people.

I am fully in favor of voting "Yes" on this article.

S. Baer
78 Haverhill St.

To the Editor of the TOWNSMAN:

A word of praise and gratitude to the men on Andover's Finance Committee and to its Moderator who appointed them.

The "Warrant Action" this past week by the Finance Committee shows them to be men of courage and forthright action.

An analysis of their approval and disapproval of each article makes it crystal clear that they did not allow themselves to be pressured or browbeaten by any special group or individual.

These are the kind of men that make for good government.

Marion E. Hill
4 Marion Ave.

Down the Years

75 Years Ago – August, 1892

Hardly a day passes that the fact of the very inadequate, uncomfortable and wholly unsatisfactory hotel accomodations of Andover are not seen in some form by those of our citizens who are acquainted with the daily affairs around the centre. This is no criticism on the management of Landlords Hitchcock and Spinney, but entirely on the property each has with which to cater to the demands of the travelling public.

Through the courtesy of Miss McKean, quite a number of people have had the pleasure of viewing Mars and other objects through the telescope belonging to Abbot Academy.

The report that the house burned during Thursday night's thunder shower was the residence of S. H. Boutwell brings to mind the fact that this house has proved the error of the remark that "lightning never strikes in the same place twice." This house was not burned or struck Thursday, night, but it has been struck twice before, and not only on the same side, but the same identical clapboard was torn off both times.

50 Years Ago – August, 1917

The idea of establishing a public market for Andover was discussed at an important meeting of the executive committee on public safety and it was finally decided

(Continued on Page 12)

much better to have the town
nager form of government, be-
se, as I see it the person who
ires for a town job has a much
er chance today than under the
form of government. Appro-
tions today are staggering. So
ne man form of government
ervised by a Board of Select-
is the better of the two forms
overnment. And so I must say,
who toots his own horn does
est," Andover, has no dictators,
glad to say, because we as
zens have the privilege of con-
ing with our Town Fathers
t any question pertaining to
ernment of our town. Thats a
ilege we should highly prize.
many of us in Andover came
Europe in the early 1900's
were made by court order
erican citizens, many of us
sworn in at Camp Devens as
lers in 1917. We went over
and did what we could to help
r the land of dictators. So we
the privilege to say, govern-
t is every bodys business as
s I know we have no dictators
ndover, because its the rule of
rnment for the individual
en to say in person or other-
, what are his thoughts and he
he will be heard. Dictators
give that privilege to anyone.
ennyson said:
h! when shall all mens good
each man's rule, and univer-
l peace
e like a shaft across the land?"
R. V. Deyermond
91 Elm St.

he Editor of the TOWNSMAN:
ndover needs new Industries.
don't get them our real estate
ills will be higher every year.
ght now we have an opportu-
to get the Gillette Company to
ver. We will have to invest
00,000 for water, sewer and
et improvements. The Town
get at least a net profit of
000 and up to $200,000 a year
paying the interest on a
00,000 loan. This is about the
investment the Town can hope
ake.
sides it will create jobs for
reds and maybe thousands of
le.
am fully in favor of voting
s" on this article.
S. Baer
78 Haverhill St.

he Editor of the TOWNSMAN:
word of praise and gratitude
e men on Andover's Finance
mittee and to its Moderator
appointed them.
e "Warrant Action" this past
by the Finance Committee
s them to be men of courage
orthright action.
analysis of their approval
disapproval of each article
s it crystal clear that they
not allow themselves to be
sured or browbeaten by any
al group or individual.
ese are the kind of men that
for good government.
Marion E. Hill
4 Marion Ave.

Down the Years

ears Ago — August, 1892

rdly a day passes that the
of the very inadequate, un-
ortable and wholly unsatis-
ry hotel accomodations of
ver are not seen in some
by those of our citizens who
acquainted with the daily
s around the centre. This is
riticism on the management
andlords Hitchcock and
ey, but entirely on the pro-
each has with which to cater
e demands of the travelling
c.
rough the courtesy of Miss
an, quite a number of people
had the pleasure of viewing
and other objects through the
cope belonging to Abbot Acad-

e report that the house burned
g Thursday night's thunder
r was the residence of S. H.
ell brings to mind the fact
his house has proved the error
remark that "lightning never
s in the same place twice."
house was not burned or
Thursday, night, but it has
struck twice before, and not
n the same side, but the same
cal clapboard was torn off
imes.

ers Ago — August, 1917

idea of establishing a public
t for Andover was discussed
important meeting of the
ive committee on public
and it was finally decided

(Continued on Page 12)

Miss Susan H. Nottingham Will Marry Lea B. Pendleton

Susan H. Nottingham

Mr. and Mrs. William Stark Nottingham of Rochester and Seneca Point, N.Y., have announced the engagement of their daughter, Miss Susan Hoyt Nottingham to Lea Bond Pendleton. He is the son of Mr. and Mrs. Miles Stevens Pendleton of 64 Salem St.

Miss Nottingham is a graduate of the Columbia School for Girls in Rochester, N.Y., Briarcliff College, and the Katharine Gibbs School in Boston. She is presently a secretary in the neurology department at the Massachusetts General Hospital. She made her debut in 1960. Her father, now retired, was a vice president of the Boller-Clark Insurance Co. in Rochester.

The prospective bride is a granddaughter of the late Mr. and Mrs. Thomas Williams Nottingham of Syracuse, N.Y., and of the late Mr. and Mrs. George Whitfield Kingston of Rochester, N.Y.

Mr. Pendleton is an alumnus of Phillips Academy and Yale College, where he was a member of the varsity hockey team and the Zeta Psi Fraternity. He graduated in 1966 from Yale Law School. Upon graduation, the future bridegroom served for a year as law clerk to Andrew A. Caffrey, judge of the United States District Court in Boston. He expects to enter the United States Army in the Fall. His father is a manufacturers' representative.

Mr. Pendleton is a grandson of the late Mr. and Mrs. Rowland Lea of Speed the Plough, Agricola, Va., and the late Mr. and Mrs. Frank Ellesworth Pendleton of Montclair, N.J. and West Hampton Beach, Long Island.

Shirley L. Russell

Couple Plans Fall Wedding

Mr. and Mrs. Roy A. Russell, Topeka, Kan., announce the engagement of their daughter, Shirley Loretta, to A1C Richard S. MacCausland, son of Mr. and Mrs. William P. MacCausland of 16 Woburn St.

Miss Russell was graduated from Highland Park High School 1965 and attended Clark's Business College. She is employed at the State Savings Bank, Topeka, Kan.

Mr. MacCausland was graduated from Andover High School in 1965 and is serving in the United States Air Force. He is stationed at Forbes Air Force Base, Topeka, Kansas.

A September wedding is planned.

PRIVATE TRAINED

Army Private Paul R. Emmert, 19, son of Mr. and Mrs. Frank C. Emmert, 65 Memorial St., completed an eight-week carpentry course at Ft. Leonard Wood, Mo., Aug. 7.

He was trained in concrete mixing and pouring, building foundations and walls and cutting windows and doors. He received extensive instruction in the use of carpentry tools.

War Is Topic For Discussion

The history and economics of the war in Vietnam will be the subject of a talk to be given at the meeting of the Greater Lawrence Committee Against the War in Vietnam Wednesday evening, Aug. 23, at 7:45 p.m. in Memorial Hall Library.

The committee reports it has found that with the increasing controversy among the political leaders and the press over the war, more and more people are expressing their concern about the wisdom and hazards of the war. The talk and open discussion following Wednesday's meeting, will offer background material as well as an analysis of U. S. involvement. The public is invited to attend the meeting or, for further information, to call Mrs. Thomas Rees in Andover.

TEACHER RESIGNS

Catherine B. Danahy, first grade teacher at Shawsheen School, has resigned her position effective Aug. 7. Also leaving the Andover public school system is Frank Colinano, a junior high school science teacher and Ruth Clark, third grade teacher at Sanborn School.

Socially Correct
WEDDING STATIONERY
Invitations, Announcements, Accessories, Etc.
Mary Ann's
CARD & YARN SHOP
Olde Andover Village, Main St.
475-2377

Donna Jean Wilson

Fall Wedding Plans Arranged

Mrs. Emmanuela Magnano Wilson of 27 Corbett St. announces the engagement of her daughter, Donna Jean to Joseph Charles Kaminski, son of Mr. and Mrs. Joseph Kaminski Jr., 261 Homer St., Newton Centre.

Miss Wilson, a graduate of Chamberlayne Junior College, is an assistant buyer with Filene's in Boston.

Mr. Kaminski was graduated from Newton High School, and is employed by National Cash Register, Boston.

The wedding will take place Oct. 22, at a 4 o'clock nuptial Mass in St. Augustine's Church.

MASTER'S DEGREE

Susan P. W. McLaughlin of Andover received a master's degree in education at the University of Florida in Gainesville, Fla. when the spring trimester ended Saturday.

Miss Gail Felt Plans Marriage

The engagement of Miss Gail Felt to Donald Moore son of Mr. and Mrs. Howard Moore of 8 Lillian Ter., is announced by her parents Mr. and Mrs. Earl P. Felt of Emporium, Pa.

A September wedding is planned.

Miss Felt attended Alfred University, Alfred, N. Y. and completed her studies at the Fashion Institute of Technology in New York.

Mr. Moore received his BS degree from Stevens Institute of Technology in New Jersey and is presently a candidate for a masters degree in the department of material science at Northwestern University, Evanston, Ill.

Degree Awarded

Elliott P. Goodman, Andover, was graduated by Florida Southern College, Lakeland, Fla., on Aug. 4, receiving a BS degree in physical education.

He was president of his sophomore class; vice president of Phi Epsilon Mu, honorary fraternity for health, physical education and recreation majors, and was a member of the soccer team.

He is the son of Mrs. and Mrs. George E. Goodman, 4 Joyce Terr.

Dial 685-5302
For Prompt Andover Delivery of the Choicest Imported & Domestic
LIQUORS WINES BEERS
BONELLI Liquors
64 MAIN ST. NO. ANDOVER

7 Day Vacation Cruise
OCT. 18 THROUGH The 25th
From New York — St. Thomas and Nassau on the Queen Elizabeth. Rates are from $290 up.
7 to 17 Day Cruises on the Holland America Line. 6 — 10 and 12 Day Cruises to West Indies on the M.S. VICTORIA. Daily and weekly flights to Bermuda and San Juan and Puerto Rico on EASTERN, NORTHEAST, BOAC and PAN AM
ANDOVER TRAVEL BUREAU
FRED E. CHEEVER, Manager
3 MAIN ST. (opp. Library) 475-3775

STOP RUST STAINS
Scale - Corrosion - Odor - Taste
COMPLETE LINE OF DOMESTIC & INDUSTRIAL WATER CONDITIONING EQUIPMENT
WILSON PUMP CO.
New England Well Drillers, Inc.
500 LOWELL ST. ANDOVER
TEL. 475-0265

WALK UP WINDOW OPENS AT 8:30 A.M.
Always Ahead!
5% per year
• Interest From Day of Deposit to Day of Withdrawal
• Interest is Exempt from Massachusetts Income Tax
• Paid and Compounded Quarterly on Special Notice Accounts
Arlington Trust is Insured by the Federal Deposit Insurance Corporation, an Agency of the United States Government.
ARLINGTON TRUST Company
ANDOVER OFFICE IN SHAWSHEEN PLAZA

NOW IN ANDOVER SQUARE
Roland Moore
GUITAR STUDIOS
LESSONS - SUPPLIES
SALES & REPAIRING
5 POST OFFICE AVENUE
Mornings Call 688-8592
After 2 P.M. Call – 475-4151

Down the Years

(Continued from Page Ten)

to give the idea up for the present.

John Buss, 14, N. Main St., Clarence Earley, 15, Pearson Street and John Ramsay, 16, Walnut Avenue left their homes Monday afternoon and Chief Frank M. Smith has been unable to locate them.

Mr. and Mrs. Frederick B. Goff and daughter Beatrice are at the Bradford Arms, Sagamore Beach, Mass.

Timothy Madden of Pearson Street who joined the signal corps at Fort Slocum last week has been transferred to a station in Texas.

25 Years Ago — August, 1942

A special town meeting to settle the fate of three local schools recently ordered closed for the coming year will be held. The Selectmen authorized the meeting after receipt of a petition of 500 Vale, West Andover residents.

Miss Loretta Lucille Nollet of River Road is spending the week with relatives in New York.

Phillips E. Pasho Jr. of 35 Pearson St. left yesterday for Boston where he has enlisted in the U. S. Coast Guard.

Miss Pauline Dufresne of Brechin Terrace, formerly with the Townsman Press, has accepted a position with the Second National Bank of Boston.

Doesn't it seem nice to be offensive to the Japs at last after they have been offensive to us for so long?

The name of Miss Stephanie Marcus RN, of 40 Corbett St. is included in a list of reserve nurses recently called to active duty with the army medical corps.

10 Years Ago — August, 1957

Karl Haartz, High Plain Road, has just completed a three weeks special training course in diesel engineering at General Motors in Detroit, Mich.

Sheila Sullivan, daughter of Atty. and Mrs. Richard Sullivan, of Virginia Road, entertained a group of her friends at a cookout in the garden Aug. 3 in celebration of her 8th birthday.

Mr. and Mrs. Frank Stowers and son, Irving have returned to their home on Beech Cir. after a week's auto trip to Berlin, N. H., Sherbrooke, Que., Bar Harbor and Boothbay Harbor, Maine.

Mr. and Mrs. Francis Vierra and children of Andover Street have had as their house guests, Mrs. Vierra's brother and family, Mr. and Mrs. W. T. Moore Jr. and daughter, Minar Airnella of Leland, Miss.

Subscribe to the TOWNSMAN

I'm looking
for a scatter rug with a Mondrian geometric pattern to fit into a smallish area with pale yellowish flocked wallpaper walls.

. . . you'll find it at -
The Studio Shoppe
FURNITURE
Colonial - Modern - Provincial
GALLERIES
35 MANCHESTER ST. LAWRENCE
FORMERLY THE WASHINGTON SCHOOL
Daily 10 to 9 Wednesday & Saturday 10 to 5

Mrs. Joseph A. Hurley III
(Scott)

Hurley - McCafferty

White gladioli and yellow carnations decorated the altar of the Methodist Church in Methuen for the July 29 marriage of Barbara Ann McCafferty, daughter of Mr. and Mrs. Patrick McCafferty of 19 Elm St. and Joseph A. Hurley III, son of Mr. and Mrs. Joseph Hurley of Methuen. Rev. Bradford Campbell officiated.

The bride, who was given in marriage by her father, wore a three-tier gown of Chantilly lace with a detachable train of matching lace. Her three tiered veil of champagne silk illusion was attached to a bow of Chantilly lace and she carried a cascade of lily of the valley and white daisies.

Miss Marion Hurley, sister of the bridegroom was maid of honor. She wore a yellow linen gown and a headpiece of champagne silk veiling attached to a yellow bow. Her bouquet was similar to that carried by the bride.

Robert Hurley was his brother's best man and the ushers were James Hurley and Richard Savinen.

For her daughter's wedding, Mrs. McCafferty chose a turquoise A-line dress with matching accessories. The bridegroom's mother wore a yellow ensemble with matching accessories.

Following a reception at Andover Country Club, the couple left for a wedding trip to Bermuda. Upon their return, they will live in Methuen.

Miss Kay Berthold Engaged To New York Times Writer

Mr. and Mrs. Wolf Berthold of 179 Shawsheen Rd., announce the engagement of their daughter, Kay, to Michael A. Frishman of New York City, son of Dr. and Mrs. Daniel Frishman, 14 Castle Heights Rd.

Miss Berthold graduated from Andover High School and from Pembroke College of Brown University in 1965. She recently returned from Montevideo, Uruguay, where she served for two years as a Peace Corps Volunteer.

Kay Berthold

Mr. Frishman attended Andover High School and Columbia University. He is presently a writer for the New York Times.

A September wedding is planned.

DEAN'S LIST

Barbara G. Musen, 45 Hidden Rd., is one of 162 undergraduates to attain dean's list status for the second semester at American International College, Springfield.

OFFICIAL 1967 FORD DEALER'S CLEARANCE SALE
The Clearance price is only half the bargain.....'68 cars to be higher priced!
See your New England Ford Dealers now!
IF YOU ARE A USED CAR BUYER WE HAVE A WONDERFUL SELECTION OF A-1 VALUES
SHAWSHEEN MOTOR MART, Inc.
47 HAVERHILL ST. • OPPOSITE RAYTHEON • SHAWSHEEN

Thinking About
CEDAR FENCING?
CALL
ANDOVER CEDAR FENCE PRODUCTS
B. A. Jenkins, Prop.
SALES AND INSTALLATION
SCREEN PICKET RAIL HURDLE
FOR FREE ESTIMATE CALL
475-0822
283 So. Main St., Andover

Make MOVING DAY a
Holiday
Dependable Service • Courteous Personnel • Free Estimates
WM. B. KENT & SONS
550 TURNPIKE ST.
NO. ANDOVER
(Junction Rts 114-125)
683-9439
Authorized Agent for . . . North American World Wide Moving

ley III
Scott)

Cafferty

idegroom was maid of honor, ore a yellow linen gown and dpiece of champagne silk attached to a yellow bow. ouquet was similar to that d by the bride.
ert Hurley was his brother's man and the ushers were Hurley and Richard Savinen.
ner daughter's wedding, Mrs. ferty chose a turquoise A-ress with matching acces-. The bridegroom's mother a yellow ensemble with ng accessories.
owing a reception at Andover y Club, the couple left for a g trip to Bermuda. Upon return, they will live in en.

gaged
Vriter

Kay Berthold

she served for two years eace Corps Volunteer. Frishman attended Andover chool and Columbia Univer-e is presently a writer for w York Times.
ptember wedding is planned.

S LIST
bara G. Musen, 45 Hidden one of 162 undergraduates in dean's list status for the semester at American In-onal College, Springfield.

NG DAY a
liday
nel • Free Estimates
& SONS
ized
North American WORLD WIDE MOVING

Mrs. Miles Stevens Pendleton Jr.
(Winburn)

Pendleton - Morgan

Miss Elizabeth A. Morgan, daughter of Mr. and Mrs. Aubrey Niel Morgan of Ridgefield, Washington and Miles Stevens Pendleton Jr., son of Mr. and Mrs. Miles S. Pendleton of 64 Salem St. were married at an afternoon ceremony Aug. 13.

Rev. Bruce Mudge performed the ceremony at Plas Newydd. The reception was held in the Upper Barn.

The bride wore an ivory peau de soie gown trimmed with Alencon lace and a veil of matching lace. She carried cream-colored Johannah Hill roses and gypsophila.

Mrs. Robert A. Hutchins, sister of the bride was the matron of honor. The bridesmaids were Ellumed Morgan sister of the bride, Reeve Lindbergh and Constance Morrow, cousins of the bride and Lissa Pendleton, sister of the bridegroom. They all wore gowns of a blue-flowered print and carried bouquets of miniature white carnations, Bells of Ireland, green and white lilies and gypsophila.

Lea Pendleton was best man for his brother. The ushers were Stevens Pendleton and Brian Pendleton, cousins of the bridegroom, Rhidian Morgan, brother of the bride, and Stephen Morrow, cousin of the bride.

The bride, a graduate of the Harvard Law School this June, attended Milton Academy and graduated magna cum laude from Smith College where she was elected to Phi Beta Kappa. Her father, a farmer, was formerly controller of the British Information Service in New York and counselor of the British Embassy in Washington. Her mother is chairman of the board of trustees of Smith College.

Mrs. Pendleton is a granddaughter of the late Mr. and Mrs. John Llewellyn Morgan of Llandaff, Wales, and of the late Mr. and Mrs. Dwight Whitney Morrow of Englewood, N. J. Mr. Morrow was a former United States Senator from New Jersey and a former ambassador to Mexico.

Mr. Pendleton graduated in June from the Kennedy School of Government at Harvard University where he was a Study Fellow for International Development. He is a alumnus of Phillips Academy and Yale College where he graduated Magna cum laude and was a member of Phi Beta Kappa. He taught in Ghana under the auspices of the African-American Institute and will enter the United States Foreign Service on Aug. 17. His father is a manufacturer's representative.

Mr. Pendleton is a grandson of the late Mr. and Mrs. Rowland Lea of Speed the Plough, Agricola, Va., and of the late Mr. and Mrs. Frank Ellsworth Pendleton of Montclair, N. J. and Westhampton Beach, L. I.

La Leche Meeting

The Andover-Lawrence La-Leche League will meet Aug. 17, at the home of Mrs. Richard P. Anderson, 123 Argilla Rd. at 8 p.m.

The topic of discussion will be "Nutrition and Weaning". Mothers interested in learning more about breastfeeding are cordially invited.

EDITOR
Mrs. Andrew Coburn of N. Main St. will edit the local Unitarian-Universalist Church publication, "The Plumb Line".

Births...

AUMAIS - A son Aug. 10 at Bon Secours Hospital to Mr. and Mrs. Richard Aumais, 10 Washington Ave. The mother was Mary Brennan.

SHEA - A daughter, Elizabeth, Aug. 9 at Boston Lying-In-Hospital to Mr. and Mrs. Maurice P. Shea III, 108 Winthrop Rd., Brookline. The paternal grandmother is Mrs. Maurice Shea Jr. of Pine St.

ORRELL - A son, Todd Douglas, Aug. 10 at Richardson House, Boston to Mr. and Mrs. Raymond Orrell, 373 Salem St. The mother was Audrey Lawton.

CEBIK - Twin daughters, Pamela Kerr and Jennifer Wesley, born July 8 to Rev. and Mrs. Ronald J. Cebik of Cornwall, Conn. The mother is the former Helen Wesley Glidden, daughter of Dr. and Mrs. H. Spencer Glidden, 67 Cheever Cir.

DeROCHE - A daughter Aug. 12 at Bon Secours Hospital to Mr. and Mrs. Armand DeRoche, 467 Lowell St. The mother was Eleanor Christon.

VINCIGUERRA - A boy, Joseph Francis, Aug. 17 at St. Margaret's Hospital, Dorchester, to Mr. and Mrs. Salvatore J. Vinciguerra, 15 Shaler Ln., Cambridge. The mother was Grace Stevens. The paternal grandparents are Judge and Mrs. Joseph F. Vinciguerra of 9 William St.

TORRISI - A son Aug. 14 at Bon Secours Hospital to Mr. and Mrs. Alfred Torrisi, 60A Washington Park. The mother was Maria Maglia.

ON COLBY LIST
Miklo Jako, son of Mr. and Mrs. Gaspar Jako of 4 Chickering Rd., has been named to the dean's list at Colby College.

The Phillips Academy graduate is majoring in sociology.

Speakers Volunteered

Got problems finding speakers for your organization's meetings?

The U. S. Air Force's electronic systems division at Laurence G. Hanscom Field in Bedford can help spark that sagging program through its speakers bureau, which can supply well-trained officers for all types of speaking engagements.

To schedule a speaker, write the ESD Speaker Bureau (ESEI), L. G. Hanscom Field, Bedford, Mass., 01730, or call 274-6100, extension 5316 or 5317. Three weeks' advance notice will be appreciated in arranging for a speaker.

Lane
Funeral Home
John W. Lane, Jr. Eugene S. Lane
Robert E. Lane
68 Park Street, Andover
475-1516

FAY & DRISCOLL
INC.
FILTERED &
METERED SERVICE
RANGE OILS FUEL
OUR DEPENDABLE SERVICE
PROMPT DELIVERY
683-3131
OIL BURNERS
Sales & Service
CUSTOMER SATISFACTION
GUARANTEED
576 Haverhill St., Lawrence

End-of-the Season Sale!
— at —
WHEREWITHAL
. . . .a distinctive boutique
SHERATON ROLLING GREEN
Lowell Street, Andover
• Slacks • Pants Dresses • Shifts
• At-home Outfits • Blouses • Jerseys
• Beach Tops
• Gerri Dion • Ilene Tatelman
Open Tues. and Thurs. 11-6;
Wed., Fri., Sat. 11-9. Closed Mon.

WHAT - WHERE - WHEN
Should I Buy My
Next Car ???
NEW OR USED
Consult
MASON F. ARNOLD
CALL 475-2321
EVENINGS 475-1530

"New England's Most Respected Name In Travel"
TODAY, AUGUST 17th
You Are Cordially
Invited to Attend the
Grand Opening
OF
COLPITTS
Travel Center
41 MAIN ST.
ANDOVER
Directors: Jean Naman, Joan E. Lewis
Colpitts Travel Center – New England's oldest and most respected name in travel – comes to Andover! Visit us, see our beautiful office, meet our skilled staff! Look over our fabulous selection of famous Colpitts foreign and domestic travel programs for 1967. We can make your hotel, airline or cruise reservations, too. For dependability, and true travel values, come to COLPITTS!
HOURS: Monday through Thursday - 9 to 5:30; Fri. 9 to 9; Sat. 9 to 1
and by appointment
Manager - Kenneth A. Mayes Tel. 475-8035
Serving The Entire Merrimack Valley

Nursing Rates Are Approved

The board of directors of the Massachusetts Nurses Assn. has approved the following fees for private duty nurses in the Commonwealth of Massachusetts effective Sept. 1.

Daily Rates: Consecutive 8-hour schedule, or fraction thereof, $30.00.

When the nurse works less than the scheduled 8 hours for personal reasons, she shall be paid only for the hours worked.

Hourly rates: First hour or fraction thereof, 7.50; Each successive hour or fraction thereof, $3.75.

Multiple Nursing: Nursing of two patients only until another private duty nurse is available. Consecutive 8-hour schedule, or fraction thereof, to be divided equally between the patients, $45.00.

Home Nursing: 12 hours, $45.00; 20 hours, $46.00.

Believe in signs? It's one of the most profitable things a motorist can do when it comes to highway safety signs.

THE NOTION CENTER

OLDE ANDOVER VILLAGE IN THE ARCHWAY

Sewing Needs
Cosmetics
Hair-Care Needs
Women's Hosiery
Penny Candy
Toys
Miscellaneous Items ...

BEAT THE BUGS!

Summer Season Special on Screened Porches and Patios

Design sketches provided. Work done at money-saving prices. Free estimates.

MR. CUTLER
475-6669

FISH & CHIPS "TO GO"

FRIDAYS - 11 to 6:30
ALSO FRIED CLAMS & SCALLOPS

TRY OUR FAMOUS COLE SLAW
Small – Medium & Large

RICKEY'S VARIETY STORE

53 ESSEX ST. (Next to Railroad Station) ANDOVER

FOR QUICK SERVICE — JUST CALL 475-3012

Leone's-
Elegance without extravagance

MID-SUMMER SALE

OUTSTANDING SAVINGS ON FURNITURE, RUGS & APPLIANCES

OPEN EVERY NIGHT 'TIL 9
Sat. 'Til 5:30

Leone's

225 Broadway • Methuen
• 686-6197 • Illuminated Parking

SUNOCO

STARLING'S
SUNOCO STATION

FREE PICK-UP and DELIVERY SERVICE

475-9808

205 North Main Street, Andover

GOLDEN PASSBOOK SPECIAL NOTICE SAVINGS ACCOUNT

(Pay no state tax)

5%

BAY STATE SAVINGS BONDS.... as low as $19.50

Bay State Merchants
NATIONAL BANK

Where
Your Success Is Our Business

84 MAIN ST. • ANDOVER • PARKING AREA

Member F.D.I.C.
Member Federal Reserve System

Andover Social Club, 70 Years Ago

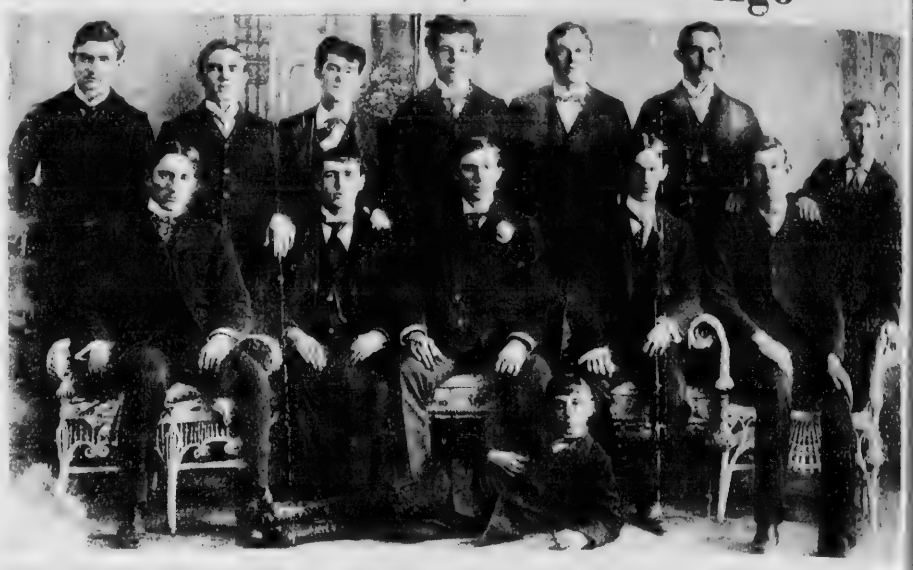

REPUTED TO BE one of the best ball teams Andover ever had, the Andover Social Club team just 70 years ago was making local baseball history. In their last game they won from the Lawrence YMCA, Essex County champions, with pitcher Leon Saunders opposing Charles Wadlin, later a Lawrence police officer. In the top row, are J. McCartney, J. Casey, Wilson Knipe, W. Adams, Ed Little, J. Conoly and Jonathan Hilton; front row, Leon Saunders, T. Stewart, J. McNally, J. Craik, Jack Sweeney and in front, mascot William Poland.

(From the TOWNSMAN, 1937)

Memorial Hall Library

Librarians Welcome Reader Questions

Steinmetz, the electrical wizard, once said: "There are no foolish questions - and no man becomes a fool until he has stopped asking questions."

Students are forever seeking the answers to questions that arise from the stimulation of books and classroom discussions. Businessmen want to find out about sources of supply, markets, new production aids, tax, legal and financial data and things to make their operation more efficient. Employees want to find out how to get ahead. And the family, as a unit, seeks the answers to questions about health, home, family relationships, civic issues, travel and recreation.

Not even the highest university in the land is equipped to give the answers to the many questions that face us in our daily life. . . Chances are, however, that the answers you want and need can be found in books at Memorial Hall Library. The public library is a unique institution, encompassing the whole world of knowledge. Use Memorial Hall Library often to find the answers you need for living and growth.

School Librarians

With the vacancies in the Shawsheen and West schools created by the departure of two librarians - Mrs. Polly Alexander, who has gone to North Reading, and Mrs. Nancy Jacobson, who has gone to the Junior High Memorial Hall Library has been canvassing about for suitable replacements. Two new librarians have been hired: Mrs. Clair Marum, of High Plain Rd. in Andover, will be assigned to Shawsheen School and Mrs. Natalie Winer, of Peabody, will be assigned to West School.

Mrs. Marum has a BA from Smith College and has taken library courses at Northeastern University. She intends to enroll at Simmons College in Boston, where she will work towards a master's degree in library science. Mrs. Winer has a BS in library science from Simmons College and has worked as a school librarian in the Brookline school system, as a children's librarian in the Los Angeles public libraries.

New Display

Are you a "some-dayer"? You know. . . "Some day I'm going to learn how to read music". . . "Some day I'm going to take up a hobby". . . "Some day I'm going to start planning for retirement".. If you are one of these persons and you'd really like to bring your "some days" closer, here's a thought that can help you get moving: "You are older right now than you have ever been and you will never be as young as you are today." So, today is the day to get rolling on your "some day" projects. Memorial Hall Library has a special display of books on hobbies and crafts. Browse through the selected books and find the book or books that can help you accomplish your "some-day" goals in easy steps. Why not stop in today?

Acquisitions

With the funds appropriated for the fiscal year 1966-67 to Memorial Hall Library from the Library Services and Construction Act, which was signed into law by President Johnson on September 19, 1964, the following new items have been added to the library's collection:

Adult circulating books - 2,383; Reference volumes - 202; Children's books - 115; Young Adult books - 203.

In addition, the library has acquired 303 reels of the New York Times on microfilm as well as five subscriptions to professional literature: PAIS (Public Affairs Information Services), Bibliographic Index, Bulletin of Bibliography, Index to Library Literature, and Dissertation Abstracts. All these items were purchased with a view to strengthening the library's holdings and enabling the library to better serve the townspeople of Andover.

PEOPLE

Pearson - THE LIFE OF IAN FLEMING

Farago - THE BROKEN SEAL (The secret road to Pearl Harbor)

Goertzel - CRADLES OF EMINENCE (Study of the childhoods of 400 famous people)

Hartog - THE TWO ASSASSINS (Oswald and Ruby)

Armstrong - THE INDOMITABLE BAPTISTS: A NARRATIVE OF THEIR ROLE IN SHAPING AMERICAN HISTORY.

Luukkanen - FIGHTER OVER FINLAND (Memoirs of a fighter pilot)

Adler - LETTERS FROM VIETNAM

Andrews - A LAMP FOR INDIA: THE STORY OF MADAME PANDIT

Allen - WILLIAM JAMES

Amosov - THE OPEN HEART

Heinrichs - AMERICAN AMBASSADOR

Buckley - THE UNMAKING OF A MAYOR

A SALMAGUNDI

Lipsyte - THE MASCULINE MYSTIQUE ("Women, what do they want, what the Hell do they want?")

May - PSYCHOLOGY AND THE HUMAN DILEMMA

Rhine - ESP IN LIFE AND LAB

Chapman - THE WRONG MAN IN UNIFORM ("Our unfair and obsolete draft")

Fine - UNDERACHIEVERS (How they can be helped)

Stucki - BEHIND THE GREAT WALL

Sibley - DEAR STORE

Beindiner - JUST AROUND THE CORNER

Reed - CENTRAL PARK

Mumford - THE MYTH OF THE machine

Cross Coal Co.

EST 1864

FUEL AND RANGE OIL

s Ago

Andover Social Club team
me they won from the Law-
opposing Charles Wadlin,
, J. Casey, Wilson Knipe,
n Saunders, T. Stewart, J.

From the TOWNSMAN, 1937)

Questions

s - 203.
addition, the library has ac-
ed 303 reels of the New York
es on microfilm as well as five
scriptions to professional
ature: PAIS (Public Affairs
rmation Services), Bibliogra-
Index, Bulletin of Bibliogra-
Index to Library Literature,
Dissertation Abstracts. All
e items were purchased with a
to strengthening the library's
ings and enabling the library
etter serve the townspeople
ndover.

PEOPLE

earson - THE LIFE OF IAN
MING
rago - THE BROKEN SEAL
secret road to Pearl Harbor)
ertzel - CRADLES OF
NENCE (Study of the child-
s of 400 famous people)
rtog - THE TWO ASSASSINS
vald and Ruby)
rmstrong - THE INDOMIT-
E BAPTISTS: A NARRATIVE
THEIR ROLE IN SHAPING
RICAN HISTORY.
ukkanen - FIGHTER OVER
LAND (Memoirs of a fighter
)
ller - LETTERS FROM VIET-
drews - A LAMP FOR INDIA:
STORY OF MADAME PANDIT
len - WILLIAM JAMES
nosov - THE OPEN HEART
einrichs - AMERICAN AM-
SADOR
ckley - THE UNMAKING OF A
OR

A SALMAGUNDI

psyte - THE MASCULINE
TIQUE ("Women, what do they
, what the Hell do they want?")
y - PSYCHOLOGY AND THE
AN DILEMMA
ine - ESP IN LIFE AND LAB
apman - THE WRONG MAN IN
ORM ("Our unfair and
lete draft")
ne - UNDERACHIEVERS (How
can be helped)
cki - BEHIND THE GREAT
L
ley - DEAR STORE
indiner - JUST AROUND THE
NER
ed - CENTRAL PARK
umford - THE MYTH OF THE
hine

al Co.

GE OIL

LAWRENCE RUG & LINOLEUM CO., INC.
Over 7500 Sq. Ft. of Floor Space!
DEVOTED TO FLOOR COVERING!
278 So. Broadway, Lawrence
(Next to Reg. of Motor Vehicles)
FOR FREE ESTIMATES CALL 683-3151
those heavenly carpets by Lees

MANZI Dodge
9 Merrimack St. at South Broadway, Lawrence 683-9591

MICHAEL J. SULLIVAN INC.
FURNITURE
"The Leading Furniture Store in Essex County"
SERVING ANDOVER FOR 80 YEARS!
226 Essex St., Lawrence
686-6157
OPEN TUES. & FRI. TILL 9 P.M.

SUTTON TRAVEL SERVICE INC.
Merrimack Valley's Most Experienced Travel Agent. International and Domestic. Tours, Cruises & Resorts. Free Consultations.
1 Lowell St., Andover 475-4251
21 Lawrence St., Law. 686-9521

For Top Quality
MILK AND DAIRY PRODUCTS
CALL —
FINDEISEN'S FARMS, INC.
687-7178 155 Lowell St. Methuen

DALRYMPLE OIL CO., INC.
• Heating and Air Conditioning Specialists
• Frigidaire Appliances
244 Broadway, Law. 683-2455

NORTH ANDOVER REST HOME
• Quiet Homelike Atmosphere
• Special Diets
• Recreational Facilities
• Swimming Pool
• Summer Cookouts
688-4227
245 Osgood St. No. Andover
(Corner of Main St.)

Finest in OIL HEAT
IRON FIREMAN
BURNERS • FURNACES • BOILERS
MARTIN OIL CO., INC.
39 Oakland Ave., Meth. 682-7577

COLUMBIA Auto Seat Covers
165-167 So. Broadway, Lawrence
• Convertible Tops
• Complete Interior Service
Established 1937
683-2205

FREE GIFT WRAP—DELIVERY
KOLSKY JEWELRY CO.
682-5572

T.J. SCANLON CO.
Building Materials Tools & Hardware
ESSEX ST. Corner BROADWAY
Paints
Power Tools
Lawn Supplies
Johns-Manville
Roofing & Siding
Free Delivery
683-3118

BUSINESS PROFILES

Meet The Coles Staff

When a member of your family requires nursing home care, consider Coles' Nursing Home, located at 10 Summer Street in Andover. Owned and operated by Mrs. Theresa Ferguson, R.N., Coles' has earned an enviable reputation in this area as the small home that gives personalized care. Patients, as well as their visitors, like the handy in-town location.

At Coles', patients are provided with fine, well balanced meals, clean well cared for rooms, a comfortable homelike atmosphere, excellent treatment, plus many extras that other, larger nursing homes cannot offer. Because Coles' is a small home, it is able to specialize in personalized care of each patient. The staff of fully qualified licensed practical nurses and registered nurses at Coles' caters to patients in such a way that they don't have to change their daily routine while living at the nursing home. Instead, the nurses adjust to the patients' needs. This individual care, which is so important to elderly patients, is available 24 hours a day.

Extra attention and care is also given in the kitchen, as very often patients require special foods in their diet. In order to make every effort to please its patients, Coles' will, upon request, prepare special diets. This is done quietly and efficiently, so that patients do not feel that they are being any bother by the special attention that they may require. Medical treatment is handled in the same way by the competent staff of licensed practical nurses and registered nurses, whenever it is required, any time of the day or night. Patients are assured of 24-hour R.N. supervision.

You are invited to visit Coles' Nursing Home and observe the friendly, homelike atmosphere, the kind of home you want for someone you love, but can no longer care for yourself in your own home. You will see why so many Andover families have selected Coles' during the past 25 years. If you have any questions, call Mrs. Ferguson at 475-1389.

TRIPOLI BAKERY
MAKERS OF ITALIAN BREAD, ROLLS, PASTRIES
Pizza Shop Open
Friday, Saturday, Sunday
104 Common St., Law. 682-7754

COLES' NURSING HOME
10 Summer St., 475-1389
24 HOUR R.N. SUPERVISION
"The Small Home That Gives Personalized Nursing Care."

SHAWSHEEN MOTOR MART INC.
FORD
Tel. 475-0767
39 Haverhill Street Andover
"Traditionally Trustworthy"

JACKSON LUMBER CO. Inc.
LUMBER PAINT
BUILDING MATERIALS
HARDWARE TOOLS
KITCHEN CABINETS
MILLWORK
ALUMINUM PRODUCTS
686-4141
245 Market St., Lawrence

ARLINGTON Floor Covering Co.
100 Franklin St., Lawrence
• CARPETING For All Rooms
• Ceramic Wall & Floor Tile
• LINOLEUM — Inlaid & Vinyl
• TILE — Vinyl, Asphalt, Rubber
Ed Traub, Manager
Free Estimates
686-6343

VOLKSWAGEN SALES & SERVICE
Quality Economy
• SEDANS
• CONVERTIBLES
• WAGONS
• KARMANN GHIA
Authorized
• Sales
• Service
• Parts
Where To Buy Them
HARRISON PARK CORP.
222 Lowell St., Law. 686-9743

MERRIMAC Marine Supply
244 East St., Rte. 110, Methuen
• Trailers • Boats • Motors
• Marine Telephones
• Sailboats • New & Used
LAWNMOWERS SNOWBLOWERS
Walter Kalil Prop.

27 Main Street 475-2929
Valentine Flowers From The Heart

OUR 98TH YEAR
LORD'S
Quality Shoes since 1869
Charge and Budget Accounts Available
275 ESSEX ST. Next to Tribune

SEE OUR WONDERFUL WORLD OF LIGHTING:
• KYANIZE PAINT —
• ARTIST MATERIALS
• ELECTRICAL FIXTURES
Totally Alive — A New Wallpaper Showroom!
MID-CITY SUPPLY
92 Broadway (near Common St.)
Lawrence 682-1248

PONTIAC! TEMPEST & FIREBIRD
McANDREW PONTIAC Inc.
SALES-SERVICE
209 S. Broadway, Law. 683-9547

ANDOVER RECREATION
BOWLING
BILLIARDS
15 Lanes — 4 Tables
34 PARK ST. Air Conditioned

CLARK MOTOR CO., INC.
IMPERIAL — CHRYSLER
PLYMOUTH — VALIANT
BARRACUDA
Sales & Service
Good Used Cars
688-6053 OPEN EVENINGS
273 So. Union St., Lawrence

MERRIMACK VALLEY Health Club & Figure Salon
INC.
FOR MEN - FOR WOMEN -
• Lose - Gain
• Recondition
• Special Programs For Busy Executives
• Slenderizing
• Re-proportioning
• Poise - Posture Specializing
• STEAM BATHS • SAUNA BATHS
• MASSAGE • BODY BUILDING
CALL 686-9321
42 FRANKLIN ST., LAWRENCE

HUGHES HOUSE NURSING HOME INC.
An Extended Care Facility
475-5743
89 MORTON ST., ANDOVER

HILDA'S Hair Stylist
Franchised ESKA Salon
7 HAIR STYLISTS ON DUTY FOR FAST, EXPERT SERVICE
Shawsheen Plaza, Andover
WALK-IN or CALL 475-2531

SUPREME CLEANERS OF ANDOVER
1 HR. DRIVE-IN SERVICE
SAME DAY SHIRT SERVICE
REPAIRS & ALTERATIONS
475-6636
Shawsheen Plaza Shopping Center

PLEASURE LANES INC.
Rte. 28 North Reading
Ten Pin Bowling
Billiards & Golf
For League Reservations
Dial 664-2619

RENFREW
Television & Appliances
SALES & SERVICE
118 Park St., No. Reading
664-2277 or 664-2127

SONOTONE THE HOUSE OF HEARING
Theresa (Manzi) Amore
SONOTONE
The Amazing New Sonotone All in your ear
BAY STATE BLDG. ROOM 315
301 ESSEX ST., LAWRENCE
682-4730

MARV'S
Window Cleaning
Windows & Storm Windows Washed
Paint Washed
Floors Washed & Waxed
FOR PROMPT SERVICE
CALL 682-6392

GIFTS GIVEN

Memorial gifts have been given recently to the Heart Assn. honoring Violet M. Binnie and Herman Ganz, according to an announcement from Dr. Albert B. Consentino, president of the association's Northeast chapter.

CALL 475-1943 FOR
OUR AD TAKER

POOL COOL?
Rent Swimming Pool Heater
$5.50 per month
HOWE HEATING CORPORATION
5 LUPINE ROAD, ANDOVER
475-0365
GUY B. HOWE, JR.

BOWL
PLEASURE LANES
Presents A Bowler Development Program -

5 FREE LESSONS
FOR WOMEN ONLY
The Brunswick Learn to Bowl program teaches bowling through the use of sound-slide films. Narration is on LP records. You will see and hear what you are to do. This is professional, easy-to-follow instruction.
BABY SITTER ON DUTY
REGISTER EARLY - LESSONS START SEPT. 5 AT 9 A.M.
FREE COFFEE & DOUGHNUTS, TOO!
CALL NOW 664-2619
•ONLY 5 MINUTES FROM ANDOVER•
ROUTE 28, NORTH READING

GOT A WATER HEATING PROBLEM?
Switch to low-cost flameless electric water heating!
It's clean, carefree and automatic. And on our new, low water heating rate, it costs less than $1 a week for the average family. Come in or call.
MASSACHUSETTS ELECTRIC
New England Electric System
370 ESSEX ST. LAWRENCE 683-9511

Charles Mourikas

Teacher Is Victim Of Two-Car Crash

Funeral services were held yesterday in Ipswich for Charles Mourikas of Danvers, an Andover High School English teacher who was one of three men killed in a weekend auto collision. Mr. Mourikas had taught in Andover for five years.

The 35-year-old teacher was riding with Allen E. Dewitt, 36, of Los Angeles, Calif. when their car collided head-on just after midnight Saturday with a vehicle driven by Woodrow W. Hodgen Jr., 22, of Salisbury.

State Police in Topsfield report that DeWitt's auto was traveling south on Route 1 when it collided with Hogden's northbound vehicle.

Born in Ipswich, Mr. Mourikas was the son of Charles and Georgia (Limberis) Mourikas. He graduated with honors from Ipswich High School and Tufts University, and then served with the armed forces before continuing his education at Salem State College and the University of Rochester, N. Y. He held a master's degree from Tufts. He was a member of Calvary Episcopal Church in Danvers where he had lived for three years.

Surviving are his wife, the former Jeanie W. Tait; two daughters, Mariane and Karen; four brothers, John of Haverhill and George, Peter and Christos, all of Ipswich; two sisters, Mary and Christine Mourikas, also of Ipswich; and several nieces and nephews.

Funeral services were held at Ascension Memorial Episcopal Church in Ipswich with Rev. Robert Zummerman, rector of Danvers' Calvary Episcopal Church officiating.

GEORGE A. JAGGER

George A. Jagger, 14 Hall Ave., died Aug. 13 at his home following a long illness. He was 67.

Born in England, Mr. Jagger had been a resident in Andover's Ballardvale section for 21 years. He was a member of Grace Episcopal Church, Lawrence, and a former member of Battery C., Massachusetts National Guard.

He is survived by his wife, Margaret Milner Jagger; a daughter, Mrs. Frank J. Prue of Smithfield, R. I.; a son, George J. Jagger of New York City; and five grandchildren.

The funeral was held Tuesday at Lundgren Funeral Home with Rev. Charles A. Shields Jr. rector of Grace Church, officiating.

WILL TRAIN

Miss Michele Rohmer of Andover will be among students registering next month for a 15 month course at the North Shore Children's Hospital School of Licensed Practical Nurses in Salem.

Subscribe to the TOWNSMAN

Established 1926
METROPOLITAN
Auto Body Shop
AUTOMOBILE BODY & FENDER REPAIRING
UPHOLSTERY WORK
AUTO & TRUCK PAINTING
682-4035
341 SO. BROADWAY, LAWRENCE

OBITUARIES

Burial was in Elmwood Cemetery, Methuen.

JOHN K. JONES

John Keith Jones, 11 Washington Ave., a licensed professional engineer, died Aug. 12 at his home following a long illness. He was 67.

Born in Clayton, N.C., Mr. Jones graduated in 1921 from North Carolina State College, Raleigh, N. C. where he was a member of Sigma Phi Epsilon Fraternity. Prior to his retirement in 1965, he was employed by Bell Telephone Laboratories for 40 years. He had lived in Andover for 12 years.

He was a member of Atlas Lodge 125, AF&AM, Westfield, N. J.; Scottish Rite Bodies; Lawrence Lodge of Perfection; Zion Council, Princes of Jerusalem; Mount Calvary Chapter of Rose Croix, Lowell; Massachusetts Consistory, Boston; and Aleppo Temple, Order of the Mystic Shrine, Boston. He was a 32nd degree Mason.

Surviving are his wife, the former Irene Haagensen; two daughters, Miss Natalie Jones of Lisle, Ill. and Mrs. Henry M. Carr of Delmar, N. Y.; a brother, William L. Jones of Goldsboro, N.C.; two sisters, Miss Mary Jones and Mrs. Retha Keen, both of Raleigh, N. C.; and three grandchildren.

Private funeral services were held in Raleigh, N. C. Monday evening.

Memorial contributions may be sent to the Shriners' Home for Crippled Children, 516 Carew St., Springfield, Mass.

MRS. LUCY THRUN

Mrs. Lucy (Scully) Thrun, 385 N. Main St., died Aug. 11 at Bon Secours Hospital following a brief illness. She was 73.

Mrs. Thrun was born in Bradford England, the daughter of the late Patrick and Sarah (Lippey) Scully. She was the widow of Herman A. Thrun and a former resident of Lawrence. She attended St. Patrick's Church, Lawrence.

Surviving are a daughter, Mrs. Dorothy J. Feinman of Andover, with whom she made her home; a sister, Mrs. Emily Diette of Lawrence; two grandsons and several nieces and nephews.

The funeral was held Monday with a high Mass of requiem at St. Patrick's Church. Burial was in Bellevue Cemetery, Lawrence.

MRS. ANNE SEVILLE

Mrs. Anne (Livesey) Johnson Seville, of 37 A Maple Ave, died Aug. 10 at Lawrence General Hospital following a long illness. She was 78.

Born in Chaddedton Hall, England, she had been a resident of Andover for 30 years. She was a member of Grace Episcopal Church, Lawrence, and its Noon Auxiliary. She was a member also of Andover chapter, Order of Eastern Star and the Andover Historical Society, as well as an honorary member of the November Club.

Surviving are two sons, Frank Johnson of Roslyn, Pa. and Vlademar Johnson of Lombard, Ill.; and four grandchildren and a great grandchild.

The funeral was held Monday from Lundgren Funeral Home with services at Grace Episcopal Church, Rev. Charles A. Shields Jr., rector, officiating. Burial was in West Parish Cemetery.

POWER MOWER REPAIRS
ALL MAKES OF MACHINES
REEL & ROTARY TYPES
RIDERS & TRACTORS
HAND MOWERS, TOO!
COLE
PAINT & HARDWARE
10 MAIN ST., ANDOVER
TEL. 475-1156

"STRETCH"
PEARSON
SAYS:

Our Official Ford Dealer's Clearance Sale is now in full swing . . . and it's time to buy for BIG savings. It's no secret . . . 1968 cars will be higher priced. Yes, be wise and see Stretch now!
SEE STRETCH FOR NEW FORDS AND A-1 USED CARS
SHAWSHEEN MOTOR MART
Your Andover FORD Dealer
47 HAVERHILL ST. opp. Raytheon
475-0767

GEO. W. HORNE CO.
LAWRENCE, MASS.
TAR AND GRAVEL ROOFING SHEET METAL WORK
SPECIALIZING IN ASPHALT SHINGLING
Telephone 687-7339 Established 1854

Lundgren
FUNERAL HOME
Remember THE ORDER OF THE GOLDEN RULE
DONALD E. LUNDGREN
ELM STREET ANDOVER 475-2072
ESTABLISHED IN 1840

a high Mass of requiem at Patrick's Church. Burial was Bellevue Cemetery, Lawrence.

ANNE SEVILLE

rs. Anne (Livesey) Johnson lle, of 37 A Maple Ave. died 10 at Lawrence General Hos- following a long illness. She 78.

orn in Chaddedton Hall, Eng- she had been a resident of over for 30 years. She was a ber of Grace Episcopal rch, Lawrence, and its Noon liary. She was a member also Andover chapter, Order of ern Star and the Andover His- cal Society, as well as an rary member of the November .

rviving are two sons, Frank son of Roslyn, Pa. and Vlade- Johnson of Lombard, Ill.; and grandchildren and a great dchild.

e funeral was held Monday Lundgren Funeral Home with ices at Grace Episcopal rch, Rev. Charles A. Shields rector, officiating. Burial was est Parish Cemetery.

"STRETCH" PEARSON SAYS:

Official Ford Dealer's arance Sale is now in full ng . . . and it's time to buy BIG savings. It's no secret . 1968 cars will be higher ed. Yes, be wise and see tch now!

SEE STRETCH FOR NEW FORDS AND A-1 USED CARS

SHAWSHEEN MOTOR MART

Your Andover FORD Dealer

HAVERHILL ST. opp. Raytheon

475-0767

RNE CO.

ASS.

SHEET METAL WORK

LT SHINGLING

Established 1854

en

ME

Member THE ORDER OF THE GOLDEN RULE

NDGREN

ER 475-2072

IN 1840

LEGAL NOTICE

Commonwealth of Massachusetts
PROBATE COURT
Docket No. 293221

Essex, ss.

To all persons interested in the estate of FLORA FLOWER VAN DER ZEE late of Andover in said county, deceased.

A petition has been presented to said Court for probate of a certain instrument purporting to be the last will of said deceased by ROBERT VAN DER ZEE of Andover in the county of Essex praying that he be appointed executor thereof, without giving a surety on his bond.

If you desire to object thereto you or your attorney should file a written appearance in said Court at Salem before ten o'clock in the forenoon on the fifth day of September 1967, the return day of this citation.

Witness, JOHN A. COSTELLO, Esquire, First Judge of said Court, this eighth day of August 1967.

JOHN J. COSTELLO, Register
17-24-31

Commonwealth of Massachusetts
PROBATE COURT
Docket No. 293002

Essex, ss.

To all persons interested in the estate of EDYTHE G. BERRY, otherwise known as EDITH G. BERRY late of Andover in said County, deceased, and to the ATTORNEY GENERAL OF SAID COMMONWEALTH.

A petition has been presented to said Court for probate of a certain instrument purporting to be the last will of said deceased by ELEANOR M. SANBORN of Andover in the County of Essex, praying that she be appointed executrix thereof, without giving a surety on her bond.

If you desire to object thereto you or your attorney should file a written appearance in said Court at Lawrence before ten o'clock in the forenoon on the eleventh day of September 1967, the return day of this citation.

Witness, JOHN A. COSTELLO, Esquire, First Judge of said Court, this twenty-fifth day of July 1967.

JOHN J. COSTELLO, Register
Au-17-24-31

Commonwealth of Massachusetts
PROBATE COURT
Docket No. 263680

Essex, ss.

To all persons interested in the estate of ELIZABETH E. CONWAY of Andover in said County, person under conservatorship.

The conservator of the property of said person has presented to said Court his seventh account for allowance.

If you desire to object thereto you or your attorney should file a written appearance in said Court at Salem before ten o'clock in the forenoon on the twenty-first day of August 1967, the return day of this citation.

Witness, JOHN A. COSTELLO, Esquire, First Judge of said Court, this twenty-seventh day of July 1967.

JOHN J. COSTELLO, Register
Au-3-10-17

MORTGAGEE'S SALE

By virtue of the power of sale contained in a certain mortgage given by PAUL L. WARREN, INC., a corporation duly established under the laws of the Commonwealth of Massachusetts and having its usual place of business at Andover, Essex County, Massachusetts, to the Andover Savings Bank, a corporation duly established by the Laws of the Commonwealth of Massachusetts and located at Andover in the County of Essex in said Commonwealth, dated March 24, 1966, recorded in the North District of Essex Registry of Deeds Book 1056, Page 389, for breach of conditions contained in said mortgage deed, and for the purpose of foreclosing the same, and in accordance with a decree of Land Court (Case No. 51745-Misc.) will be sold at public auction on the mortgaged premises on Thursday afternoon, September 7, 1967, at two o'clock, the premises conveyed by said mortgage deed, namely, a certain parcel of land situated in said Andover and shown as Lot 26 on "Subdivision Plan of Farrwood Forest, Andover, Roy Farr, August 7, 1962, Sheet 2", which plan is recorded with North District of Essex Registry of Deeds as Plan #4643, the said premises being more particularly bounded and described as follows: NORTHERLY by Farrwood Drive in two courses totalling one hundred eighty and 71/100 feet; SOUTHEASTERLY by Lot 25 two hundred six and 21/100 feet; SOUTHERLY by Lot 24 two hundred twenty-one and 40/100 feet; and NORTHWESTERLY by Lot 27 two hundred seventy-one and 25/100 feet. All as shown on said plan and containing 43,560 square feet according to said plan. Being a portion of the premises conveyed to the grantor corporation by deed of Roy R. Farr, dated June 18, 1965 and recorded with said Registry of Deeds, Book 1036, Page 208. Said premises will be sold subject to all unpaid taxes and to any other municipal assessments.

A deposit of one thousand dollars ($1,000.) in cash or certified check will be required of the purchaser at the time and place of sale and the balance of the purchase money is to be paid within ten days thereafter.

ANDOVER SAVINGS BANK
By RICHARD C. MacGOWAN, Treasurer, Mortgagee.

Tomlinson & Hatch, Attys.
101 Amesbury St.
Lawrence, Mass. Au-3-10-17

MORTGAGEE'S SALE

By virtue of the power of sale contained in a certain mortgage given by PAUL L. WARREN, INC., a corporation duly established under the laws of the Commonwealth of Massachusetts and having its usual place of business at Andover, Essex County, Massachusetts, to the Andover Savings Bank, a corporation duly established by the Laws of the Commonwealth of Massachusetts and located at Andover in the County of Essex in said Commonwealth, dated March 24, 1966, recorded in the North District of Essex Registry of Deeds Book 1056, Page 389, for breach of conditions contained in said mortgage deed, and for the purpose of foreclosing the same, and in accordance with a decree of Land Court (Case No. 51744-Misc.) will be sold at public auction on the mortgaged premises on Thursday afternoon, September 7, 1967, at 2:20 o'clock, the premises conveyed by said mortgage deed, namely, a certain parcel of land situated in said Andover on the southerly side of Farrwood Drive and shown as Lot 29 on "Subdivision Plan of Farrwood Forest, Andover, Roy Farr, August 7, 1962, Sheet 1", which plan is recorded with North District of Essex Registry of Deeds as Plan #4643, said premises being more particularly bounded and described as follows: NORTHERLY in three courses measuring six and 24/100 feet; one hundred twenty-six and 08/100 feet and one hundred thirty-five feet respectively by Farrwood Drive as shown on said plan; EASTERLY three hundred twenty-four and 65/100 feet by Lot 28 as shown on said plan; SOUTHERLY seventeen and 50/100 feet by Lot 24 as shown on said plan, and SOUTHWESTERLY in two courses measuring one hundred forty-four and 23/100 feet and two hundred four and 18/100 feet by land of Belpedio and Chestnut as shown on said plan. Containing 43,560 square feet according to said plan. Being a portion of the premises conveyed to the grantor corporation by deed of Roy R. Farr, dated June 18, 1965, and recorded in said Registry of Deeds, Book 1036, Page 208. Said premises are conveyed subject to a drainage easement across the northeasterly corner of the granted premises as shown on plan referred to above.

Said premises will be sold subject to all unpaid taxes and to any other municipal assessments. A deposit of one thousand dollars ($1,000.) in cash or certified check will be required of the purchaser at the time and place of sale and the balance of the purchase money is to be paid within ten days thereafter.

ANDOVER SAVINGS BANK
By RICHARD C. MacGOWAN, Treasurer, Mortgagee.

Tomlinson & Hatch, Attys.
101 Amesbury St.
Lawrence, Mass. Au-3-10-17

Commonwealth of Massachusetts
PROBATE COURT
Docket No. 281133

Essex, ss.

To all persons interested in the estate of ALEXINA E. GUTHRIE of Andover in said County, person under conservatorship.

The conservator of the property of said person has presented to said Court his second and final account for allowance.

If you desire to object thereto you or your attorney should file a written appearance in said Court at Salem before ten o'clock in the forenoon on the twenty-first day of August 1967, the return day of this citation.

Witness, JOHN A. COSTELLO, Esquire, First Judge of said Court this twenty-seventh day of July 1967.

JOHN J. COSTELLO, Register
Au-3-10-17

Commonwealth of Massachusetts
PROBATE COURT
Docket No. 293116

Essex, ss.

To JOHN G. MARSON of Andover in the County of Essex.

A petition has been presented to said Court by your wife, DOROTHE L. MARSON of Andover in the County of Essex representing that you have deserted her; she is actually living apart from you for justifiable cause; and praying that said Court will decree the fact of such desertion that she is so living apart from you.

If you desire to object thereto you or your attorney should file a written appearance in said Court at Salem before ten o'clock in the forenoon on the twenty-first day of August 1967, the return day of this citation.

Witness, JOHN A. COSTELLO, Esquire, First Judge of said Court, this twenty-fifth day of July 1967.

/s/ JOHN J. COSTELLO, Register
From the office of:
Howard J. Camuso, Esq.
301 Essex St.
Lawrence, Mass. A-3-10-17

More than 25 million men and women in the U. S. today were former 4-H Club members.

SEE BILL ROBINSON FOR NEW CHEVROLETS, CADILLACS, and Select Used Cars At WOODWORTH MOTORS, INC.
Shawsheen Square, Andover
475-6200

MOVING

BEGLEY – MAYFLOWER
LOCAL AND LONG DISTANCE MOVING.
P. F. BEGLEY COMPANY
PACKING • CRATING • STORAGE
682-1372

WANT ADS
BETTER JOBS

CALL FOR A TOWNSMAN WANT AD
25 WORDS FOR ONLY 80¢
DIAL 475-1944

THERMOGRAVED WEDDING INVITATIONS and a complete line of Wedding Stationery. Fine selection of papers and type-faces. Prompt service. ANDOVER TOWNSMAN, 26 Chestnut Street, cor. of Main Street. 475-1943. A-TF

24 HOUR VACATION Protection. Temporary alarms, property check, jimmy-proof locks installed home fire alarms. Weekly, monthly. Security Alarm System, 388 Haverhill Street, Lawrence. 682-8136. a-Jy-20-27-TF

TEACHER SEEKS ARRANGEMENT to have a four year old girl cared for during school hours. Must be reliable, provide references and be good with children. 475-3514. a-Au-17

Want Ads Continue On Pages 18 & 19

ON DEAN'S LIST

James A. Kehl, Dean of the University of Pittsburgh, has announced that Miss Lee Ellen Haselton, daughter of Mr. and Mrs. Wallace M. Haselton of Augusta, Maine, has earned a place on the dean's list for the 1966-67 term.

Miss Haselton is a student in the school of liberal arts and will return to the University in September for her sophomore year. She was graduated from Abbott Academy in June 1966.

The Haseltons were former residents here.

TOWNSMAN Service Directory

CALL OUR AD TAKER
475-1943

ARBORISTS

AMALIA TREE SURGEONS, INC.
A. C. Lawrence, Rep.
Certified Arborist

MOSQUITO & INSECT CONTROL
Enjoy Ourdoor Living . . . .
24 HOUR SERVICE
475-1848

TREE SERVICE by DODGE ASSOCIATES
Andover and Wennam
ALBERT R. RETELLE
PARTNER
CERT. MASS. ARBORIST
RESERVATION ROAD
Tel. 475-0841

AUTO REPAIRS

NEW LOCATION
CLARK MOTOR CO.
273 So. Union St., Lawrence
688-6054
IMPERIAL CHRYSLER
PLYMOUTH VALIANT
SALES & SERVICE

INSURANCE

DOHERTY
INSURANCE
475-0260

LANDSCAPING

DEL LANDSCAPING
LAWN CONSTRUCTION
LAWN CARE
SHRUB DESIGNING
TREE WORK
LOAM – SAND – GRAVEL
COMPLETE LANDSCAPING SERVICE
682-9709

REAL ESTATE

W. Shirley Barnard
REAL ESTATE
Main at Barnard Street
TEL. 475-0202

BRADLEY REAL ESTATE
475-2529 687-7029

Fred E. Cheever
REAL ESTATE
NOW AT 3 MAIN ST.
Tels. 475-3775 – 475-1098

RADIO & HI-FI SERVICE

ENJOY the BEST IN RADIO and RECORDINGS
WHEN WE DO THE REPAIRING YOU HEAR THE DIFFERENCE.
OUR 35 YEARS OF KNOW-HOW IS YOUR ANSWER TO THE QUALITY, MONEY-SAVING SERVICE YOU HAVE ALWAYS WANTED.
COMMUNITY
RADIO and HI-FI SERVICE
17 Newbury St. LAWR. 682-9614

TRAVEL

ANDOVER TRAVEL BUREAU
Agency for All Airlines and Steam Ship Lines
NOW AT 3 MAIN STREET
Tels. 475-3775 – 475-1098
Fred E. Cheever, Mgr.

TRADE CLASSIFIED SELL BUY ADS LEASE

Personal a

FALL COATS AND Suits featuring fabrics so new, so glamorous, they inspire the very shapes of the clothes themselves. May I advise and shop with you, and help with the Everything and Anything that Belong? I have it right on tap! Call me for appointment, Louise VanEveren, 77 School Street, Andover, 475-2566. a-Au-3-17

PROVIDE RIDE TO Boston or Cambridge three or four days a week and I will provide brilliant, witty conversation en route. Arrive about 8:30. 475-2511. a-Au-17

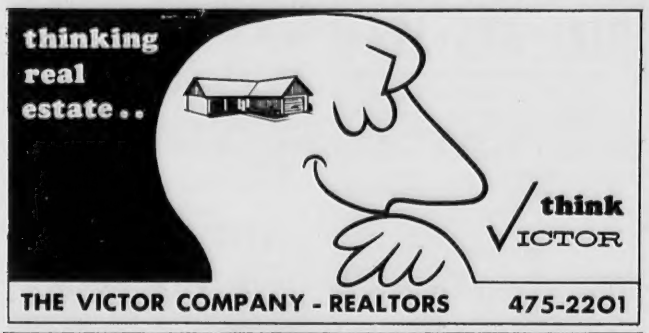

THE VICTOR COMPANY - REALTORS 475-2201

Wall to-Wall Children?

VICTORIAN - Near Andover Center

Nine rooms, including 5 bedrooms on 2nd floor. 1½ baths. Just renovated. Could be 2 more rooms on 3rd floor. Lovely yard. ¾ acre lot. $25,900

The LEE DODD Realty
22 PARK STREET – ANDOVER
475–2625
Catherine Bruno, 475–4759
Ruth Foreman, 475–1627
Rita T. Dolan, Realtor, 475–1704
MEMBERS MULTIPLE LISTING SERVICE

TIMES HAVE CHANGED...

Gone are the days of the old horse drawn stage coach. Today's modern automobiles take us to our destinations faster and more comfortably.

Progress has also helped evolve the Multiple Listing Service to help home seekers save time and select a new home in a more modern comfortable manner.

The Greater Lawrence Board of Realtors is a member of the Multi-List service and can render you fast, efficient service in your quest for a suitable home.

Call any Multiple Listing Realtor for the type of home you want.

The Greater Lawrence Board of Realtors

MULTIPLE LISTING SERVICE

Lost and Found b

ANDOVER SAVINGS BANK Pass Book No. 88724 has been lost and application has been made for payment in accordance with Sec. 20, Chap. 167 of the General Laws. Payment has been stopped. b-Au-10-17

MERRIMACK VALLEY NATIONAL BANK pass Book No. 11121650 has been lost and application has been made for payment in accordance with Sec. 20, Chap. 167 of the General Laws. Payment has been stopped. b-Au-10-17-24

ANDOVER SAVINGS BANK Pass Book No. 70200 has been lost and application has been made for payment in accordance with Sec. 20, Chap. 167 of the General Laws. Payment has been stopped. b-Au-17-24-31

ANDOVER SAVINGS BANK Pass Book No. 79525 has been lost and application has been made for payment in acc dance with Sec. 20, Chap. 167 o. the General Laws. Payment h been stopped. b17-24-31

ANDOVER SAVINGS BANK Pass Book No. 202167 has been lost and application has been made for payment in accordance with Sec. 20, Chap. 167 of the General Laws. Payment has been stopped. b17-24-31

MERRIMACK VALLEY NATIONAL BANK pass Book No. 11133616 has been lost and application has been made for payment in accordance with Sec. 20, Chap. 167 of the General Laws. Payment has been stopped. b-Au-17-24-31

Subscribe to the TOWNSMAN

ANDOVER SAVINGS BANK Pass Book No. 75870 has been lost and application has been made for payment in accordance with Sec. 20, Chap. 167 of the General Laws. Payment has been stopped. b17-24-31

Services Offered c

ODD JOBS, PAINTING, Cellars and yards cleaned. We buy most anything. Call 688-6637 days; 683-5784 nights. c-A-13-TF

DRAPERIES - CUSTOM MADE with the latest 1967 decorator fabrics. For a free on the spot estimate - call Ray Allen 658-8443. c-J-12-TF

TREES PRUNED, SHRUBS trimmed, flower and rock gardens weeded. Call 686-7342. c17

CHAIR CANING - CHAIRS restored with a new cane seat or back. Fine cane a specialty. 352-6862. c-Jy-27; Au-3-10-17

CURTAINS - WASHED, IRONED and starched. Fiberglas curtains and drapes. Also draperies and other household ironing. Prices reasonable. Call 475-2756. C-TF

GERMAN/SPANISH TRANSLATIONS. By experienced translator. Commercial and technical correspondence. Reasonable rates. Prompt service. Call 475-1779. C-Au-10-TF

UPHOLSTERING - MODERN AND Antique furniture. Quality work at competitive prices. Free Estimates. Call or write: Ray Allen, 542 Woburn Street, Wilmington, Mass. 658-8443. c-S-15-22-29-TF

EXCLUSIVE

WILDWOOD — ANDOVER

Desirable Split Entry in one of the best residential areas on landscaped wooded lot. Immediate occupancy. Seven large rooms, two baths, convenient location. Many special features.

R. HOPLEY, Broker — 475-4400

FRED BRADLEY and ASSOCIATES

6 RAILROAD STREET, ANDOVER, MASS.

NEW LISTING

We sold this house the last time right off the bat! The seller was so pleased, naturally, but it shows how desirable a piece of property it is, and you, too, should be pleased with the plan and the many attractive features. From this picture you can't see the laundry, family room, lavatory and terrace room. A three bedroom house. $34,500

DARLING ASSOCIATES

24 CHESTNUT ST. ANDOVER 475-4515

HANDY MAN - PAINTING - General repairs. References. Howard Gaffney, 683-3200 after 5 p.m. c-Au-10

Help Wanted—Female e

SECRETARY-RECEPTIONIST for Doctor's office. Part-time, afternoons. Typing ability, dictating machine knowledge required. Send summary of qualifications to RD, The Townsman, Box 9, Andover, 01810. e-Au-17-24

WOMEN - CHRISTMAS SELLING starts early with Avon Cosmetics - part or full time - valuable sales territory now available. Call 688-2686. e-Au-17

WANTED - COMPANIONABLE YOUNG woman to work for widow. Light cooking and housekeeping. Fine accommodations - own room, TV, bath and shower, car to use when necessary. Rye Beach in summer, Andover in winter. Call WO-45623. e-Au-17-24

EXPERIENCED GIRL WANTED to do payroll and accounts payable work on part-time basis. Hours arranged. Send resume Channel Building Co., 26 Chestnut Street, Andover. e-Au-10

HOUSEKEEPER WANTED to live-in Andover home. Recent references required. Salary arranged. Write Box T-8 c/o Andover Townsman. e-Au-10-17

Help Wanted—M-F g

MALE OR FEMALE Help wanted for laundry room. See manager at Sheraton Rolling Green Motor Inn, Lowell Street, Andover. g-Au-17

Dogs, Cats and Pets k

DOGS BOARDED ANY time. Excellent care. In country area on Andover-North Andover line. Weekends, weekly, monthly. Karen and Richard Hoehn, 686-7160.

FOR SALE - REGISTERED thoroughbred, chestnut, 5 yr. old Gelding. Rides English. Clever and young enough to learn jumping, etc. Price $500. Call 475-3251. k-Au-17-24-31-TF

Articles for Sale l

24 FOOT CHRISCRAFT, original cost $7,000. Used 112 hours. Selling for $2995. 185 HP inboard. All mahogany finish. Call 475-4270 or 683-2477. l-Au-10-TF

BURGLAR PROOF YOUR Car, $15.95 installed, most cars. Also Swimming Pool Alarms, locksmith service. Security Alarm System, 388 Haverhill Street, Lawrence, 682-8136. l-Jy-20-27-TF

NEED A BABY SITTER? Days, evenings or over night? Our sitters are responsible, mature women, 21 and over. Baby Sitting Placement Bureau. Betty Pearl, 688-0712. c-J-26-TF

FLOOR CLEANING SERVICE. Floors cleaned and waxed. Hardwood floors waxed. Dependable service. Call Mr. Kerr, Danvers, 774-3865. c-N-10-17-23-TF

- ANDOVER -
- NORTH ANDOVER -
Exclusive New Listings

NORTH ANDOVER – 8 room, beautiful modern home with 2 separate "extras" - study and family room, 2½ full baths. High land. $32,000.

ANDOVER – Luxurious new 3/4 bedroom Ranch on corner lot in Hidden Road area. Available for quick occupancy. Delightful, fireplaced family room with eating area off kitchen. Huge basement offers further potential. $45,000

ANDOVER – 4 year-old FOUR bedroom home on 69,650 sq. ft. lot with heavily wooded background (wonderful land for kids). The family room in this MOVE-RIGHT-IN home is fieldstone-fireplaced and BIG. Gas three-zone heat. Taxes only $600. $28,500

Please phone Mrs. John Giblin - 475-4477

HUNNEMAN & CO., Inc.
REALTORS
66 MAIN STREET, ANDOVER

TRADE CLASSIFIED SELL BUY ADS LEASE

Articles for Sale

PIANO TUNING & REPAIRING. Experienced. Highly recommended. Formerly with Baldwin Piano Co., Boston. Concert tuner and technical supervisor. Call Mr. Colford, Dial 1-664-4313 (No. Reading). C-15-TF

FOR SALE - ORIENTAL Rug. Red and blue printed Bokhara, 9' by 8'. $750 or best offer. Call Tewksbury 851-2081. 1-Au-3-10-17-24-31-TF

SURF BOARD FOR Sale - Dextra - 9' - 8", in excellent condition. Must sell. $80.00. Call 475-6143. 1-Au-17

FOR SALE - TO Settle Estate - Console sewing machine with attachments, $35; 8 MM projector and camera, $25; Full size innerspring mattress, hair top and bottom, 1 year old, $30; Twin size box spring, $15; Twin size innerspring mattress, $8; About 42 yards of carpeting, wool-nylon, very good condition, $85; One 12 x 23 all wool sculptured rug, newly cleaned, very good condition, $165; 1 heavy silver tray, $45; Large fruitwood spool lamp, distressed finish, $40. Call 475-5752. 1-Au-17

CLEANINGEST CARPET CLEANER you ever used, so easy too. Get Blue Lustre. Rent electric shampooer $1.00. Hill Hardware, 45 Main St., Andover. 475-0102. L17

SPINET PIANO. WANTED, responsible party to take over low monthly payments on a spinet piano. Can be seen locally. Write Credit Manager, P. O. Box 35, Cortland, Ohio. 1-Au-3-10-17-24

Summer Cottages for Rent q

LAKE WINNEPESAUKEE - Meredith Neck, N. H. - Waterfront cottage. Superb view. Excellent swimming. Sleeps 5. Call 944-4371. q-Au-17

Mortgages

1ST & 2ND MORTGAGES at low rates. Quick confidential service. Community Finance, Inc., Kannan Bldg., 125 Amesbury Street, Lawrence 688-6023. -23-TF

Rooms To Rent

H & H LODGE - Rooms, $12 and $15. Board available also. Call 664-8530, 110 Haverhill Street, North Reading. o-p-Jy-27; Au-3-10-17

Resort Land For Sale

BEAUTIFUL WOODED LOT, 80 x 160 in New Hampshire nearby Concord. Closed community, private hunting and fishing, ski lift, club house, picnic grounds, etc. For information call 475-1779. Au-10-TF

Houses for Sale m

WILDWOOD - 3 BEDROOM Executive Ranch in excellent location. Cathedral ceilings. Wooded hilltop. All carpets and drapes. Available September 1st. $34,500. Owner 475-8847. m-Au-3-10-17-24-31-TF

ANDOVER CHOICE AREA, Six room Ranch. 2 bedrooms, den, living room with fireplace, dining room. Large kitchen with barbecue, 1-1/2 baths, 2 car garage. Middle 40's. Owner, 475-2368. m-Au-17

NORTH READING - NEAR Andover line and Parker State Forest. Two new singles with many extras. Acre lots; Garages; Family rooms; 2 fireplaces, 3 or 4 bedrooms; 2 or 2 1/2 baths. Will sacrifice, 183 Marblehead St. Owner at 475-2733. m-Au-17-24

ANDOVER - CENTRALIZED 5 room Ranch. About a half acre of land. Only $18,900. For details call Irene Reilly & Associates, 686-7238 or 685-5381. m-Au-17-24

ANDOVER - 3 BEDROOM Cottage. Situated on tree-studded lot with small barn. Low taxes, $18,750. Burke Real Estate, 14 Chickering Road, North Andover. 682-2416. m-Au-17

ANDOVER - BUY OUR Franklin Stove and we'll throw in a 10 room house. Remodelled kitchen, 2-1/2 baths, centrally located near schools, stores and park. Call after 3 P.M. 475-4872. m-Jy-27-TF

ANDOVER - BEAUTIFUL CAPE. Six rooms, 3 large bedrooms, 2 full baths, plenty of closet space. Breezeway and garage. Conveniently located. $25,900. Betty Duffy Realtor. 475-2729 m-Ju-22-29-TF

Resort Places For Rent q

BIG ISLAND POND - 5 room Cottage. All conveniences. Private sandy beach. For season only. Call 686-6889. q-My-18-25-TF

Wanted to Rent

WANTED - TOWN EMPLOYEE seeks 5 room apartment in Andover or Ballardvale section. Call 683-2058 after 5 p.m. 10-17

For Rent—Apts. and Flats o

MODERN, TWO BEDROOM, Two bath apartment, fireplace, appliances, air conditioning. $200. per month. Available immediately. Call 475-4324. o-Au-10

For Rent—Apts. and Flats o

UNUSUALLY ATTRACTIVE APARTMENT - 6 large rooms. In South Lawrence, 7 minutes from Andover line. Excellent condition. Aluminum windows, plenty of closet space, many other important extras. Garage included. Close to Route 93. Call 682-2996. o-Au-17

Realtors u

TO BUY OR SELL Real Estate call the Lee Dodd Agency at 475-2625 or 475-4759. U-TF

DOUGLAS N. HOWE, REALTOR, 52 Main Street, Andover, Phone 475-5100, evenings 475-2423. U-TF

Wanted to Buy v

WANTED - CONTENTS OF Homes, Barns and Attics. Call 658-4196. v-Jy-27; Au-3-10-17-24

ANTIQUES - BUYING PICTURE frames, brass beds, trunks, fancy dishes, pocket watches, jewelry oriental rugs, marble-topped furniture, mahogany reproductions, ball and claw furniture. 688-3072. v-M-3-10-17-24-TF

ANTIQUE FURNITURE, COINS glass, lampshades. Call any time. Jim's, 323 Broadway, Lawrence, next to King-Size Sandwich, 682-9171 or 898-4797. v-F-23-TF

ANTIQUES - OR ANYTHING old, Marble-top, Walnut, Grape and Rose carved Furniture, Glass, China, Silver, Jewelry, Clocks, Prints, Frames, Guns, Coins, Furniture, Etc., William F. Graham Jr., 165 Golden Hill Ave., Haverhill, Mass. Tel. Haverhill DRake 2-3708. Will call to look. V-TF

Automobiles y

1962 OLDSMOBILE, 2-DOOR Hardtop. White. Power Brakes, Power Steering, Radio & Heater, Automatic. V-8. 2 snow tires. New battery. Call 475-8757. y-Au-17

1964 FORD CONVERTIBLE. Like-new condition. Original owner. Low mileage. V-8. Power steering. New tires. 682-4912. y-Au-10

CALL 475-1943 FOR OUR AD TAKER

Real Estate Service for Andover, North Andover, Boxford and Topsfield With Offices Located at

ANDOVER
66 Main Street
Tel. 475-4477

HAMILTON
Depot Square
Tel. 468-4430

Member Multiple Listing Service

475-4477
HUNNEMAN & CO., Inc.
REALTORS
66 MAIN STREET, ANDOVER

Heritage Green
APARTMENTS

230 Chickering Road (Rte. 125), North Andover

BE SURE TO SEE THESE UNUSUAL
1 - 2 - 3 BEDROOM APARTMENTS

PARK-LIKE SETTING AIR-CONDITIONED
SWIMMING POOL WALL-TO-WALL CARPET

OFFICE OPEN 10-4 MONDAY thru SATURDAY
OR CALL 688-5994 FOR APPOINTMENT

WEST ANDOVER

Almost New and Most Unusual

. . . is this custom-built, oversized Cape. All 9 rooms are extra large and include entrance foyer, fireplaced living room, formal dining room, spacious kitchen. Four bedrooms, 3½ baths and a family room opening onto secluded patio. Many extras make this an exceptional home!

$45,000

Douglas N. Howe
REALTORS
52 MAIN ST. ANDOVER M.L.S.
475–5100 Eves: Mrs. Rudd, 475–4741
Mrs. Fyfe, 475–2391

Country-Living!

EASY-TO-CARE-FOR Six-room Ranch. Gorgeous, secluded yard, sun deck, large recreation room in basement.

NEW LISTING! $25,500

The **LEE DODD** *Realty*
22 PARK STREET – ANDOVER
475–2625
Ruth Foreman, 475–1627
Catherine Bruno, 475–4759
Rita T. Dolan, Realtor, 475–1704
MEMBERS MULTIPLE LISTING SERVICE

APARTMENTS FOR RENT

In newly remodeled building. Spacious rooms, well-equipped kitchens, heat and utilities. Offices in same building. 3-room suites, perfect for Doctors, Dentists or any profession . . . or rooms may be rented separately. Fine Andover center location, near bus line.

BERNARDIN REAL ESTATE
15 CENTRAL ST. ANDOVER
475-3415 Evenings 475-0993

ANDOVER

Ranches

ACADEMY AREA – Six room home with 3 bedrooms, living room, dining area, kitchen, family room and 2 baths. Low thirties.

IN TOWN – Eight room home in exclusive area, possessing: Living room, dining area, kitchen, music room, 3 bedrooms, family room and 2 bathrooms. Low forties.

Two-Families

SHAWSHEEN – Five and five. This home has a living room and kitchen on each side of the first floor. Three bedrooms and bath in each upper level. Low twenties.

IN TOWN – Six and six. Living room, dining room, kitchen, 3 bedrooms and bath (1st and 2nd floors). Middle twenties.

Capes

SHAWSHEEN – Seven room home with 4 bedrooms, living room, dining room, kitchen and 2 baths. Middle twenties.
SOUTH ANDOVER – Six room home containing 3 bedrooms, living room, kitchen, dining room and bath. Upper teens.

House Rental

SOUTH LAWRENCE – Five room, completely furnished home in Mt. Vernon area. Lease from Sept. 15th to June 1st. $140/mo.

JOHN HEWITT
REALTOR
Multiple Listing Service
40 ESSEX STREET, ANDOVER, MASS.
475-0973 475-1834 475-1088

PLAYGROUND FUN – Tommy and Sandra White try out a swing at the Ballardvale playground, one of the five where the municipal recreation department is operating a summer program for children. (Cole)

Dirty Water Plagues Bassett

"It's got to get worse before it gets better!"

This is the depressing news from Water Supt. Donald C. Bassett for people living in West Andover and Shawsheen who have been muddling along with murky water for the past several weeks.

The water department has tested out "a thousand and one" theories about what could be causing water in some parts of town to run rusty, but none has so far led to a solid answer, Bassett reports. A skin diver went into Haggett's Pond last week to look for trouble at the intake, but found none. Since that, a systematic and accelerated program of flushing hydrants has been underway.

Unfortunately, says Mr. Bassett, this will aggrevate the condition until lines can be cleared.

The water superintendent knows that part of the problem at least can be blamed on the accumulation of rust in pipes that went without flushing during the years of heaviest drought. The fact that there is so much water and such heavy use of water this season, is probably also a factor. What else, if anything, is to blame, he has yet to discover.

About all he has learned from submitting various samples for testing at the state lab in Lawrence and consulting with outside experts is that many another community is having similar mysterious problems.

"Y" Asked To Consider Andover

The Board of Selectmen has asked the Greater Lawrence YMCA to explore the possibility of opening a branch in Andover, making whatever studies will be necessary to determine just what kind of "Y" would be suitable, where it should be located and what sort of building ought to be constructed.

The Selectman are interested in YMCA offering a family recreation program, one that would include activities for children, young people and adults.

The board made its request Monday after consulting with Edward B. Bruce, general secretary for the Lawrence YMCA. Bruce told the Selectmen it would take about one year to do all the necessary advance work, but that "something positive" can be accomplished in about six months.

He said he has already discussed the possibility with area officials and been told that fund raising help and advice on a building and furnishings can be asked of the national YMCA council which has long experience in these fields. He said that both Lawrence and area "Y" officials are receptive to the idea of an Andover facility.

Raytheon Begins Degree Program For Local Employees

Raytheon-Andover has arranged with Fitchburg State College for an in-plant degree program to be known as Raytheon Institute, Andover.

Initially the curriculum will provide for a BS degree in industrial science. It will be expanded later to include a BS in industrial management and a BS in industrial production.

Degree candidates must be graduates of approved secondary schools and any who complete courses with a C or better will be reimbursed for the cost of classes taken.

Today 45 percent of all 4-H'ers live on farms; 33 percent in rural non-farm areas; 16 percent in towns of 2,500 to 50,000; 6 percent in larger cities.

CALL 475.1943 FOR OUR AD TAKER

ACADEMY BARBER SHOP
3 BARBERS – GOOD SERVICE
96 Main St. Andover
8:30 to 6:00 CLOSED MONDAYS

SIMEONE
Pharmacy
2 Main St., Andover
Prescription Specialists
Tel. 475-0418
Rx

5% TERM DEPOSIT ACCOUNT
New! NO notice required
● Interest from Day of Deposit
● $1,000 Minimum Balance
● Ask Us for Details
Lawrence Cooperative Bank
CORNER of ESSEX and LAWRENCE STS

A Complete CARPET SHOP Comes To Andover
You'll Find Our Selection As New As Tomorrow . . . .
In A Wonderful World of Color!

"PRIDE AND JOY" by Lees!

The beautiful damask design looks delicate, but Lees weaves this carpet to stay beautiful under the roughest kind of wear. Face yarns of 100% continuous filament nylon.

And underneath that pretty face is a sturdy Wilton weave . . . the strongest, longest-wearing construction you'll find in any carpet.

Now let's talk about fashion. We have Pride & Joy in 15 specially selected colors. Some are In (like Gold Coin and Antique Olive). Some are on the wild side (like exciting two-tone Pickle Green). And some are downright appetizing (like Lime Crunch and Creme de Menthe).

Come see our full color line in Pride & Joy. Or shop at home. Call 475-2911 and ask to see Pride & Joy . . . another of "those heavenly carpets by Lees."

Subtly crafted damask look in a luxuriously embossed texture.

$9.95 per sq. yd.
Easy Budget Terms

STORE HOURS
MON. thru SAT. 9 to 5:30
TUES., THURS. & FRI. NIGHTS TIL 9 O'CLOCK
TEL. 475-2911

Andover HOUSE of CARPETS
RICHARD J. TRASK INC. THOMAS R. TRASK
SHAWSHEEN PLAZA

FOR AUTOMATIC DELIVERY OF GULF SOLAR HEAT

GULF SOLAR HEAT heating oil
CALL
D.T. SULLIVAN CO., INC.
1012 GORHAM ST. LOWELL
TEL. ENTERPRISE 5247
24 HOUR Blue Ribbon Service For SURE-FIRE Heating

Protect Your TABLE TOPS And Other Fine Furniture With PLATE GLASS
WHY GAMBLE?
Keep Your Fine Furniture Scratch-Free.
Tel. MU 3-7151 For Information
Lawrence Plate & Window Glass Co.
417 Canal St.—Tel. MU 3-7151